COLUMBIAN 1968

This Book
was given to
Tyrrell County Public Library
by
David E. Davis
October 27, 2005

Columbian 1968

Dedication 4–5

Administration 6–7

Elementary 8–18

Junior High 18–22

High School 23–33

Seniors 34–40

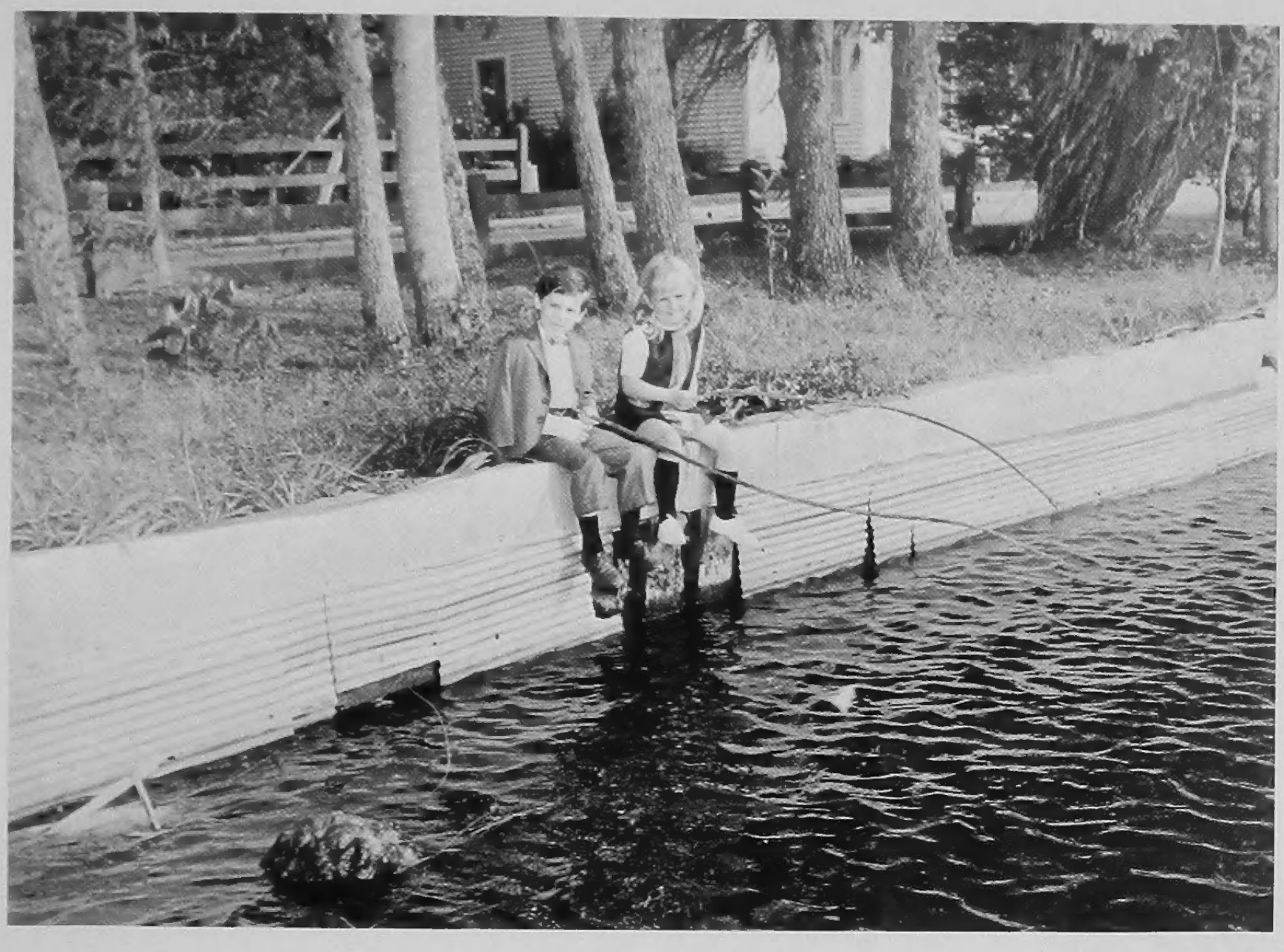

Organizations 41–51

Athletics 52–61

Special Services 62

Features 63–72

Advertisements 73–113

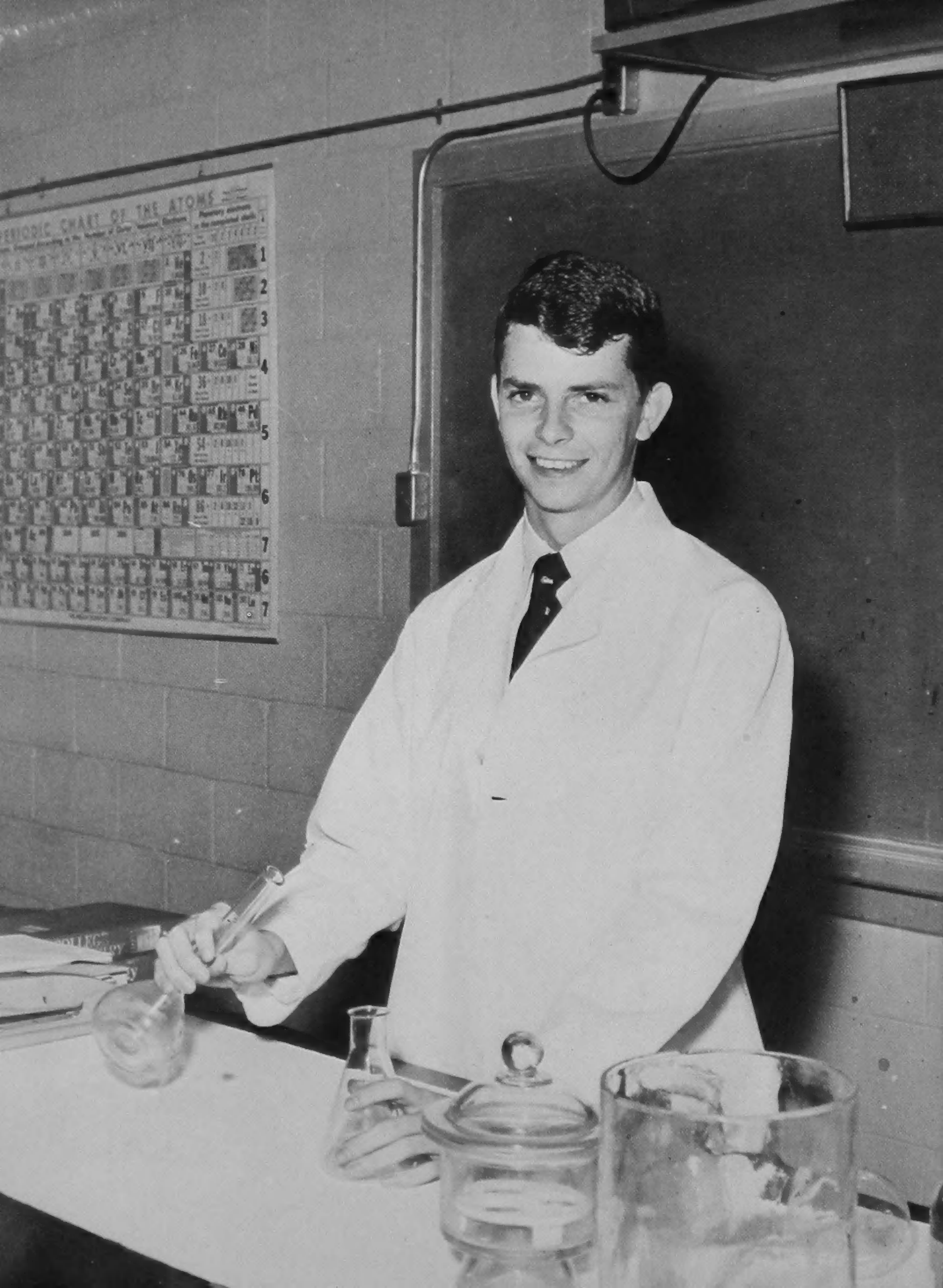
PERIODIC CHART OF THE ATOMS

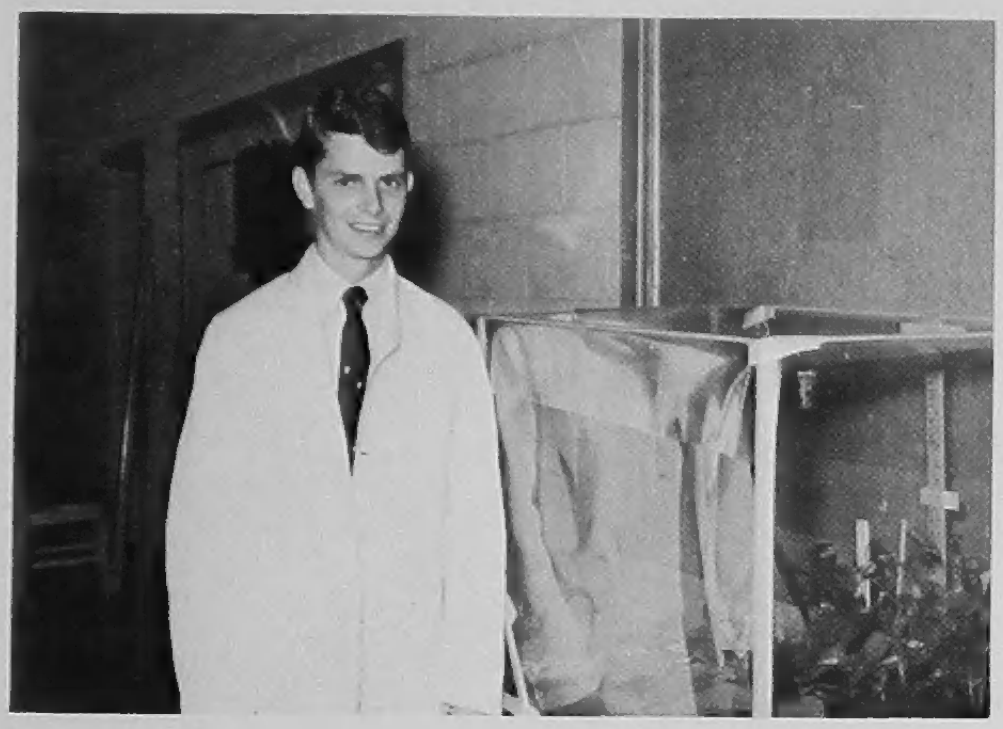

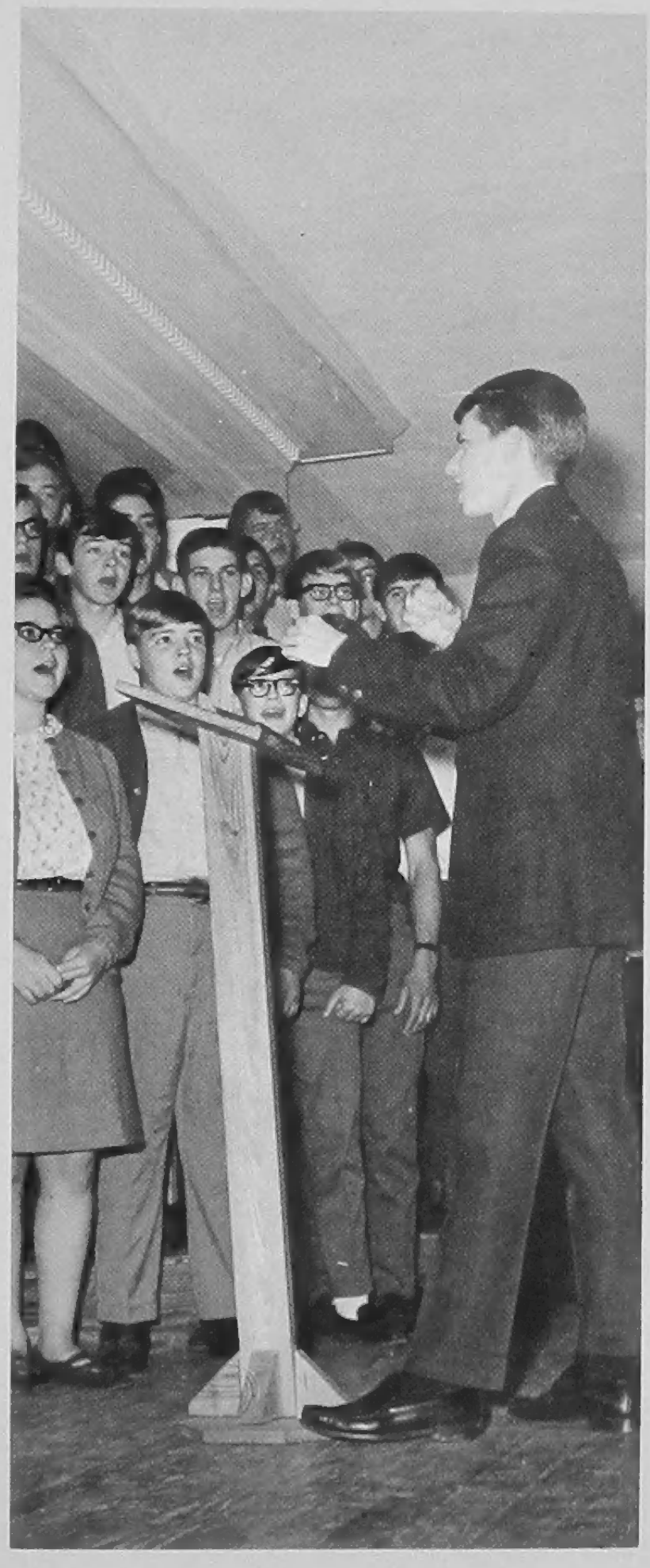

Dedication

The Senior Class dedicates the 1968 Columbian to Mr. Jack W. Johnson, Jr., as an expression of gratitude for the help he has given our class, for his unfaltering friendship, and for his helping us to see the true values in life.

Mr. L.A. Bruton, Principal

Mrs. Annette B. Parisher
Secretary

Mr. M.L. Basnight
Superintendent

Mrs. Thelma McDuffie
Secretary

Board of Education

Mr. David E. Davis, Supervisor

Mr. Durwood Cooper, Mr. Dan Davis, Mr. M.L. Basnight,
Mr. Collon Snell, Chairman

Elementary Faculty

Mrs. Camille Everton

Mrs. Ella McKeathen

Mrs. Reval Peele

Mrs. Lois Selby

Mrs. Jane Pollard

Mrs. Lucy Rhodes

Mrs. Helen Melson

Mrs. Catherine Davenport

Mrs. Judy Armstrong

Mrs. Florence Chaplin

Mrs. Rose Rowe

Mrs Kay Beck

First Grade

Bryan Ainsley
Rhonda Alexander
Danny Armstrong
Doris Bailey
Ricky Barrow
Aldora Basnight

Dale Basnight
Darlene Basnight
Felton Basnight
Jerry Basnight
Michael Bryant
Na Dean Basnight

Rose Basnight
Sheila Borst
Hannah Bowser
Robert Boyd
Gerald Brickhouse
Steven Brickhouse

Bonnie Bryant
Gwen Bryant
Pearlous Bryant
Ronnie Bryant
Vanessa Bryant
Ava Cahoon

Charlie Cahoon
Karen Cahoon
Sylvia Cahoon
Bobby Collins
Sandra Combs
Durwood Cooper, Jr.

Tony Cooper
Lynn Craddock
Irene Crosby
Zoradia Cuthrell
John Davenport
Ross Davenport

Sue Davenport
Todd Davenport
Kathy Etheridge
Della Franklin
Barbara Furlough
Carl Gibbs

Benjy Green
Myra Harris
June Haywood
Ronald Hewitt
Thomas Hewitt
James Hill

Rico Hill
Roger Hill
Valerie Hill
Gerald Hufton
Genora Jackson
Leslie Landino

First Grade

Georgie Lee
Donald Liverman
James Liverman
Ricky Liverman
Teresa Liverman
Valerie Mayo

Sandra McClees
Shirley McClees
Stanley McClees
Mary McGiles
Travis McGiles
Bobby Melton

Geneva Melton
Kenny Moran
Steven Moran
Gail Owens
Lloyd Parker
Billie Patrick

Floyd Patrick
William Phelps
Miriam Ray
Bobby Reddick
Rose Rhines
Sheila Robinson

Annie Roughton
Lisa Roughton
Debbie Sawyer
Melody Sawyer
Robin Sawyer
Hal Simmons

David Smith
Leroy Smith
Anthony Spencer
Arlene Spencer
Darlene Spencer
Daryl Spencer

Kimberly Spencer
Louis Spencer
Trucilla Spencer
Michael Spruill
Stanley Steeley
Debra Swain

Jeffery Swain
Jonnie Swain
Patsy Swain
Sandra Swain
Brenda Sykes
Linda Sykes

Otis Sykes
Nathan Thompson
Kim Voliva
Ronald White
Bill Winston
Sherry Woodard

Second Grade

Johnny Albanese
Debbie Beck
Ann Belangia
Bruce Brickhouse
Jan Byrum
Wilbur Cahoon

Laura Combs
Mike Commander
Beth Cooper
Cathy Cox
Michael Deaver
Greg Dodge

Susie Etheridge
Ricky Hartlieb
Iris Holadia
Chris Hopkins
Butch Kirkman
Laura Landino

Darryl Liverman
Randy Moran
Terry Ormsby
Kim Owens
Kay Pledger
Chris Reynolds

Boyd Rose
Dora Roughton
Denise Swain
Rose Swain
Renay VanHorn
Eric Weatherly

Third Grade

Tony Albanese
Joey Albanese
David Alexander
Phyllis Ambrose
Jennifer Armstrong
Lionel Bateman

Johnny Beck
Joseph Belangia
Sara Belangia
David Brickhouse
Norman Cahoon
Dale Cohoon

Julian Commander
Michael Comstock
Eddie Cooper
Gary Cooper
Larry Cox
Lorraine Etheridge

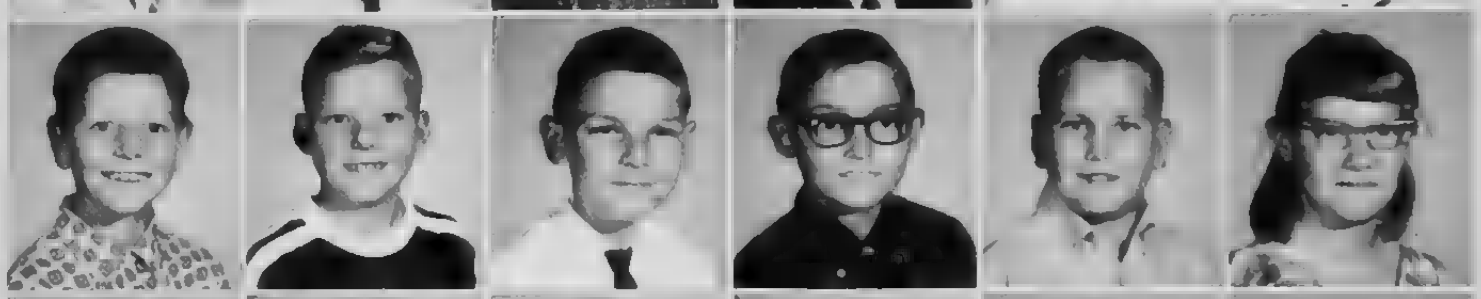

Tony Etheridge
Marilyn Gaden
Robbie Gray
June Knotts
Neil Mayo
Tim Oliver

Hope Owens
Marvin Owens
Kathy Payne
Darleen Pledger
James Ray
Sheila Reynolds

Cynthia Rose
Pat Roughton
Roger Russell
Cindy Sawyer
Frances Smith
Joey Smith

Delbert Steeley
Dawn Swain
Karen Swain
Judith Thompson
Lantz VanHorn
Joyce Voliva

Jim Winston

Fourth Grade

Cheryl Bateman
Jeannie Brickhouse
Ned Brickhouse
Randy Brickhouse
Priscilla Bryant
Sue Cahoon

Johnny College
June Commander
Suzy Cooper
James Cuthrell
William Cuthrell
Janet Davenport

Richard Davenport
Lory Davis
Kip Gibbs
Ginger Gray
Craig Hartlieb
Lynn Hassell

Floyd Holadia
Timothy Howell
Chris Jones
Mary Kay Lilley
Don Liverman
Catherine Moran

Chuck Owens
Gregory Patrick
Gregory Phelps
Phyllis Reynolds
Yvonne Rhines
Kathy Rhodes

Mark Roughton
Mary Sawyer
Juanita Steeley
Stanley Swain
Greg Taylor
Jasper Tompson

Kristie Voliva
Sandra Voliva

Fifth Grade

Bonnie Ainsley
Connie Ainsley
Robert Albanese
Debra Ambrose
Jackie Borst
Barry Brickhouse

Glenn Byrum
Kerry Cabarrus
Allen Cahoon
James Cahoon
Lucinda Cahoon
April Clough

Christiana Cohoon
Teresa Cohoon
Charlie Cooper
Rita Cuthrell
Debra Davenport
Forrest Davenport

Danny Davis
Danny Deaver
Virginia Furlough
Blaine Hopkins
Barbara Howell
Karen Howett

Linwood Hudson
Jan Jones
Billy Oakes
Jerry Phelps
Arleen Pledger
Janice Pledger

John Pledger
Michael Reynolds
Monty Rhines
James Rhodes
James Roughton
Kevin Roughton

Gwendolyn Russell
Cindy Sawyer
Clothilde Sawyer
Douglas Sawyer
Barbara Snell
Pamela Snell

Terri Spencer
Jack Steeley
John Steeley
Tina Jo Swindell
Junior Taylor
Anthony Turner

Michael VanHorn
Dale Voliva
Judy Voliva
Diane Weatherly
Billy West
John Taylor

Sixth Grade

Deidre Albanese
Iris Armstrong
Rosa Lee Armstrong
John Belangia
Karen Brickhouse
Phyllis Bryant

Albert Cooper
Penny Copeland
Art Cox
Marie Cuthrell
Nancy Deaver
Al Etheridge

Robin Fleming
David Gallop
Brack Griffin
Vida Holadia
Carl Jones
Marie Knotts

Sidney Litchfield
Barbara McClure
Keith Parisher
Ann Patrick
Olee Patrick
Dinah Phelps

Robbie Ray
Russell Ray
Marie Rhodes
Karen Rhodes
Kathy Rhodes
Hank Rose

Barbara Roughton
David Roughton
Cindy Sawyer
Creston Simmons
Ricky Spruill
Timmy Spruill

Chester Swain
Dan Swain
Barbara Thompsor
Gary Voliva
Debbie Ward
Billy Weatherly

Bonnie Woodley
Connie Woodley

Jr. High Faculty

Mr. Howard Johnson
Science, English

Mrs. Margaret McClees
Math, Reading

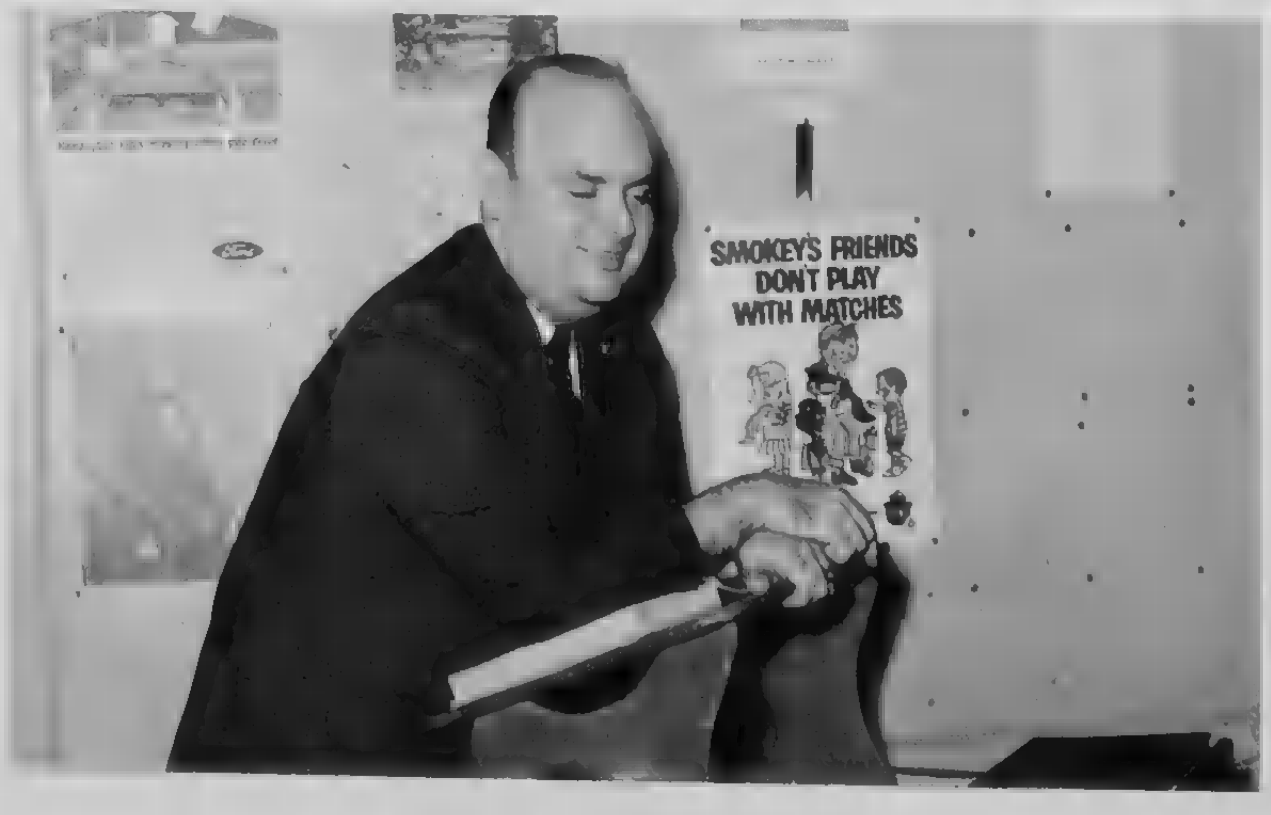

Mr. W.J. White, Jr.
History

7th Grade

Billy Ambrose
Bonnie Ambrose
Rex Arena
Terry Armstrong
Virginia Armstrong
Alecia Brickhouse

Kathy Brickhouse
Marie Brickhouse
Mary Brickhouse
Catherine Cabarrus
Eddie Cahoon
Yates Clifton

Lance Clough
Chris Cohoon
Lonnie Cohoon
Cheryl College
Boyd Combs
Donald Cooper

Fay Cooper
Glenda Cooper
Nancy Cuthrell
Alfred Davenport
Bernice Davenport
James Davenport

Kim Davenport
Ray Deaver
Sue Deaver
Hal Fleming
Jeffrey Hassell
Thomas Hufton

Janice Lassiter
Jan Lilley
Denise Liverman
Winston McClure
Sherry Norman
Mary Pledger

Franklin Pritchett
Clifton Rhines
Joseph Roughton
Laverne Roughton
Rose Roughton
David Sawyer

Donald Sawyer
Keith Sawyer
Marilyn Spencer
Charles Voliva
Lynn Voliva
Cynthia Weatherly

Marsha Wilson
Kim Withers
Debbie Woodard

8th Grade

Billy Ainsley
Marion Ambrose
Delores Armstrong
Gordon Armstrong
Carol Basnight
C.J. Brickhouse

Keith Brickhouse
Sherlene Bryant
Barbara Cahoon
Ginger Cahoon
Nancy Cahoon
Bill Cooper

Joy Cooper
Phillip Cooper
Kevin Copeland
Jackie Cuthrell
Tommy Davenport
Jimmy Fleming

Jimmy Furlough
Becky Gray
Mike Hufton
Vickie Jones
Carla Litchfield
Becky Norman

Eddice Oakes
Ray Owens
Kenny Parisher
Danny Reynolds
Kenny Reynolds
Tony Rose

Julie Roughton
Bruce Sawyer
Glen Sawyer
Bryan Snell
Phyllis Snell
Ken Spencer

Archie Swain
Eagle Swain
George Swain
Gary Thompson
Charles Twiddy
Ricky Van Horn

Cindy Weatherly

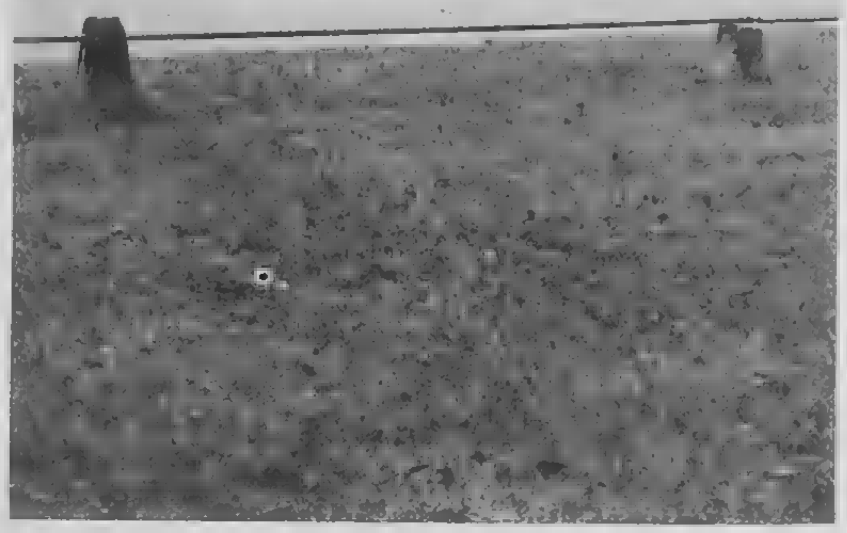

HOME
VISITORS

Tidewater
Tournament
Champs
Herb

C.H.S.

Mr. Herbert Brickhouse
Physical Education, History

Mrs. Mary Ann Combs
Home Economics

Mr. Fred Davenport
Business Education

Mr. Jack W. Johnson, Jr.
Science

Faculty

Mr. James W. Laughinghouse
Mathematics

Mr. R G. Riddick
Agriculture

Mrs. Madge Van Horne
English, French, Civics

Mrs. Patricia Winston
English

Freshmen

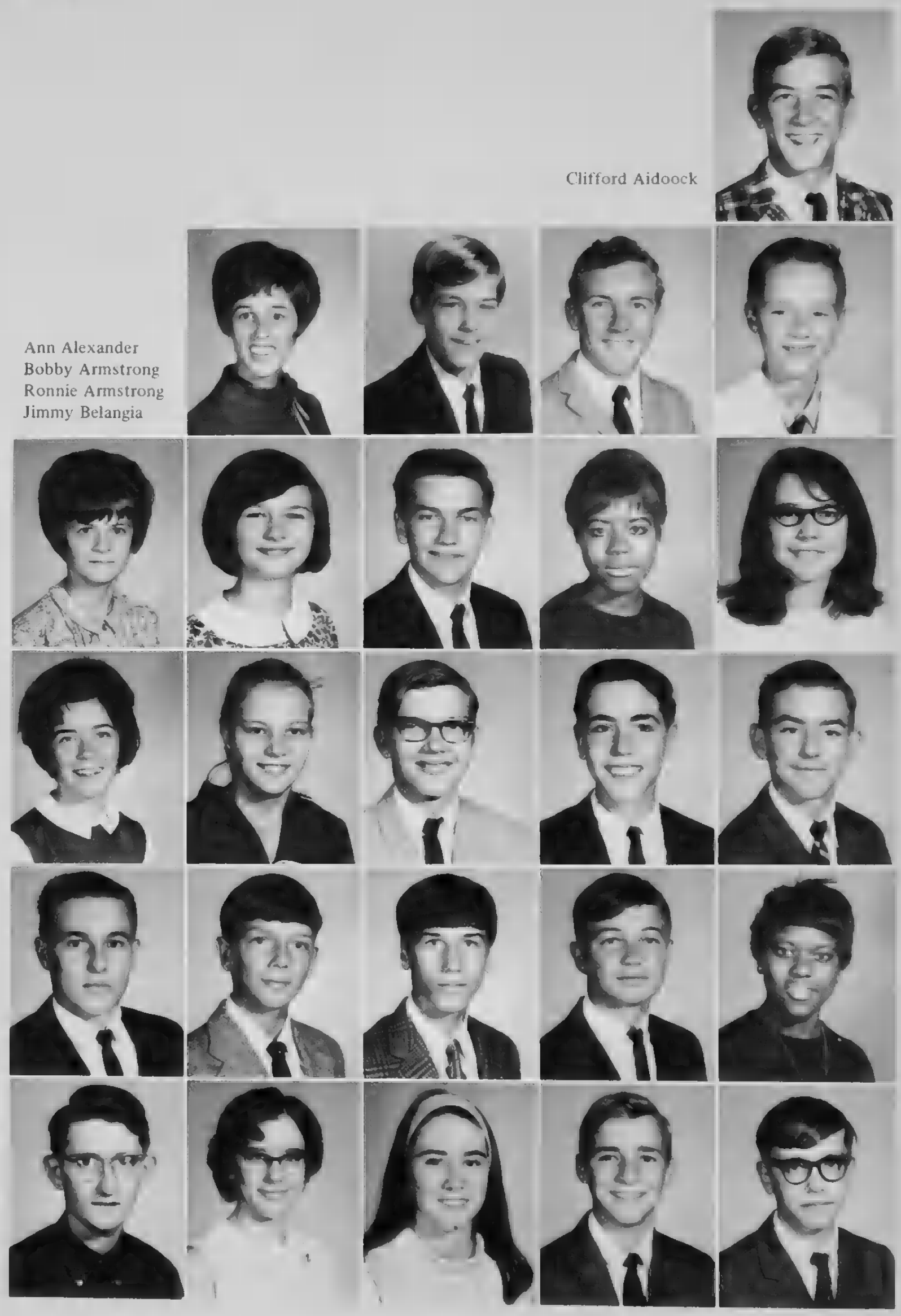

Clifford Aidoock

Ann Alexander
Bobby Armstrong
Ronnie Armstrong
Jimmy Belangia

Ann Brickhouse
Brenda Cooper
Lonnie Cowell
Annetta Davenport
Faye Davenport

Sue Davis
Fay Deaver
Hal Furlough
Richard Furlough
Chris Hassell

Russell Jones
Donald Lanier
Cecil Lilley
Terry Maitland
Phyllis McClees

Garland Midgett
Melba Morris
Libby Oakes
Lawrence Parisher
Ronald Pledger

Freshmen

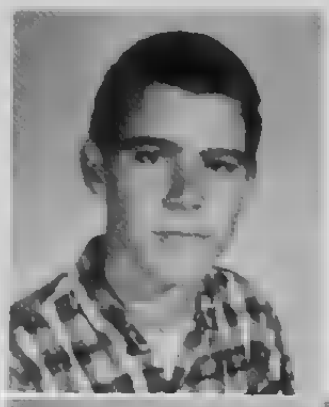

Robert Ray

Allen Rhodes
Mary Rhodes
Ricky Rhodes
Rowland Riddick

Fay Roughton
Ray Roughton
Janice Sawyer
Ronnie Sawyer
Connie Smith

Linda Smith
J.B. Snell
Windy Snell
Robert Spruill
Guy Swain

Len Swain
Carney Taylor
Rita Taylor
Layne Van Horne
Gary Voliva

Pam Ward
Millie Kay
Weatherly
Jeff Workman
Leon Workman
Karen Yerby

Sophomores

Judy Ainsley

Gail Alexander

Bonnie Brickhouse

Don Brickhouse

Phillip Brickhouse

Rita Brickhouse

Sheila Brickhouse

Zack Brickhouse

Bruce Cahoon

James Cahoon

Glenda Comstock

Dwan Cooper

Peggy Cooper

Ronald Cooper

Betty Cutrell

Jimmy Davenport

Tommy Davenport

Sophomores

Deborah Gibbs

Ricki Jagars

Chip Jones

Steve Lassiter

Charles Liverman

Aubrey Ludford

Gail Patrick

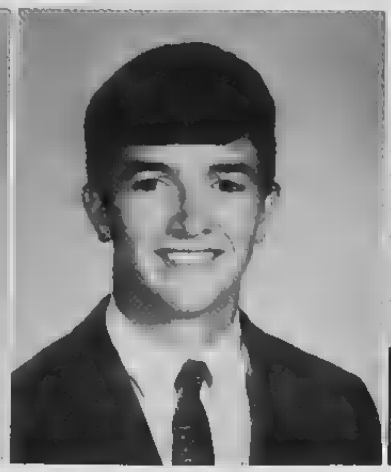
Glenn Phelps

Bucky Pledger

Brenda Rhodes

Jo Ann Roughton

Maxine Roughton

Sandra Sawyer

Annie Selby

Freddie Snell

Susan Voliva

Jim Withers

Juniors

Gail Aidoock

Glenn Ainsley

Sheila Armstrong

Mary Brickhouse

Michael Bryant

Ronald Cahoon

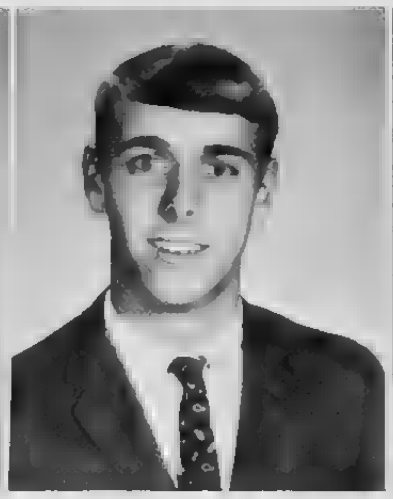
Tommy Cahoon

Linda Cohoon

Joyce Cooper

June Cooper

Ronald Cuthrell

Louise Davenport

Allen Deaver

Ann Deaver

Tommy Everett

Monty Hassell

Al Hollis

Jane Hopkins

Roy Lowe

Juniors

Billy Maitland

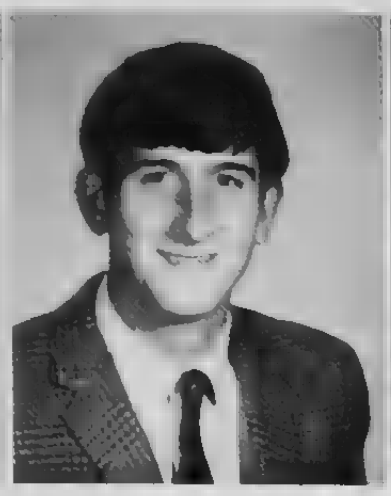
Jay McClees

Lynn McClees

Marilou Norman

Eddie Reynolds

Jerry Rhodes

Eddie Roughton

Brenda Sawyer

Linda Sawyer

Nancy Sawyer

Rex Simmons

Wanda Snell

Daisy Spencer

Mary Spencer

Howard Swain

Denny Taylor

Sharon Ward

Danny White

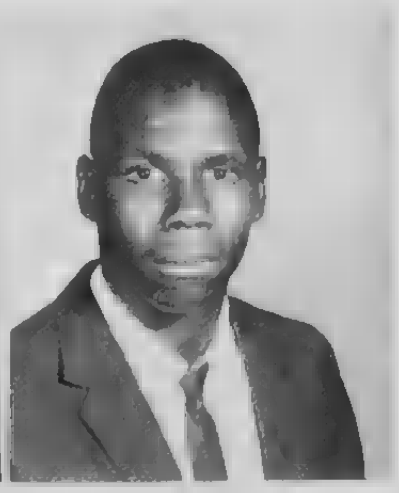
Reggie White

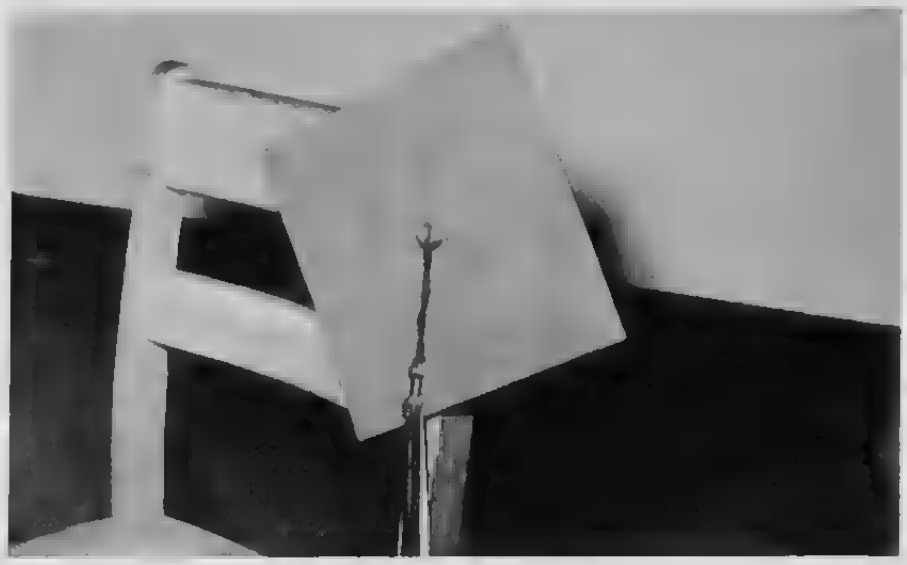

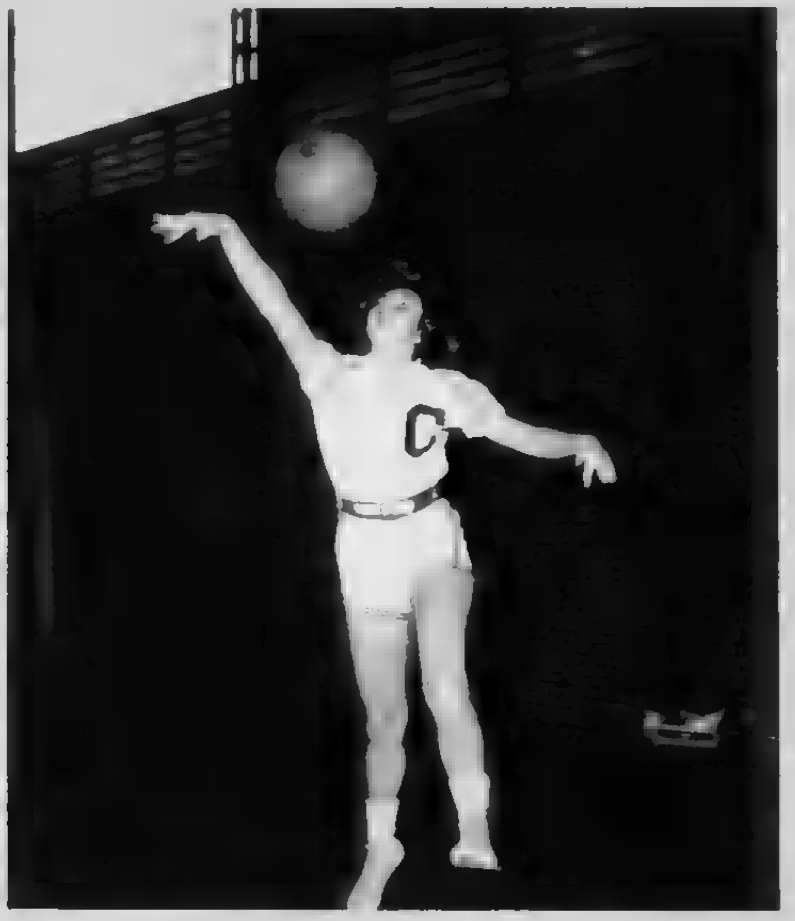

Class of '68

Raymond William Alexander

Kenneth Ray Bateman

William Francis Bateman

Beatrice Marie Brickhouse

Julia Mornette Bryant

Stephanie Loretta Bryant

Arnette Joyce Cahoon

Delmo Earl Cahoon

Dru Caroline Davenport

Harriet Faye Davenport

Robert Franklin Davenport

William Thomas Dillon

Clarence Lee Fisher

Leonard Joseph Furlough

Brenda Joan Godwin

Fara Hyacen Hassell

Mary Virginia Hathaway

Roger Claudious Hudson

Class of '68

Nathan Lester Jackson

Claudia Faye Jones

Sherwood Wayne Kidd

Mavis Fay Payne

Wanda Kay Phelps

Jo Ann Reynolds

Mary Lee Rhodes

Shirley Florette Rhodes

Charles Franklin Simmons

Mary Darcus Simmons

Elizabeth Ellen Smith

Dallas Ann Spruill

Mallissa Ann Swain

Shirley Kay Voliva

Freda Ann Weatherly

Katherine Anne Withers

Mascots
Linda Brickhouse and Tommy Albanese

TRUE WORTH IS IN BEING, NOT SEEMING

Class Officers
Seniors

Wayne Kidd, President; Kenny Bateman, Vice-President; Marie Brickhouse, Secretary; Kathy Withers, Treasurer

Juniors

Roy Lowe, President; Billy Maitland, Vice-President; Sharon Ward, Secretary; Jerry Rhodes, Treasurer

Sophomores

James Cahoon, President; Rita Brickhouse, Vice-President; Sue Voliva, Secretary; Brenda Rhodes, Treasurer

Freshmen

Guy Swain, President; Fay Davenport, Vice-President; Millie Kay Weatherly, Secretary; Buddy Riddick, Treasurer

Student Council

Guy Swain, Fay Davenport Delmo Cahoon, Millie Kay Weatherly, Mr. Laughinghouse, Howard Swain, Tommy Cahoon, Kathy Withers, Sharon Ward, Florette Rhodes

Rita Brickhouse, Secretary; Tommy Cahoon, Vice-President; Delmo Cahoon, President; Guy Swain, Treasurer

Mr. James W. Laughinghouse Advisor, with Council President, Delmo Cahoon

Beta Club

Florette Rhodes, Arnette Cahoon, Rex Simmons, Kathy Withers, Delmo Cahoon, Mrs. Winston, Wayne Kidd, Dru Davenport, Tommy Cahoon, Fara Hassell

Child Entertainment Center during P.T.A., a Beta service

Arnette Cahoon, Secretary; Delmo Cahoon, President; Kathy Withers, Vice-President; Wayne Kidd, Treasurer; Mrs. Patricia Winston, Advisor

Science Club

Senior class members—Kathy Withers, Leonard Furlough, Kenny Bateman, Fara Hassell, Arnette Cahoon, Faye Jones

Mr. Jack W. Johnson, Advisor; Kathy Withers, President; Rita Brickhouse, Secretary; Faye Jones, Treasurer; Jay McClees, Vice-President

Columbia High Journal

Sue Davis, Arnette Cahoon, Fara Hassell, Gail Aidoock, Richard Furlough, Faye Jones, Tommy Everett, Kathy Withers, Ronnie Armstrong, Karen Yerby, Mr. James W. Laughinghouse

Mr. James W. Laughinghouse, Advisor, and Fara Hassell, Editor

Glee Club

Marie Brickhouse, Pianist

Mr. Jack W. Johnson, Director

TRUE WORTH IS IN BEING, NOT SEEMING

F H A

Mrs. Mary Ann Combs, Advisor; Marie Brickhouse, President; June Cooper, Vice-President; Nancy Sawyer, Secretary-Treasurer; Melba Morris, Song Leader; Virginia Hathaway, Pianist

F F A

Chuck Simmons, President; Nathan Jackson, Vice-President; Bill Dillon, Secretary; Monty Hassell, Treasurer; Frankie Davenport, Reporter; Billy Bateman, Sentinel; Mr. R.G. Riddick, Advisor

Monogram Club

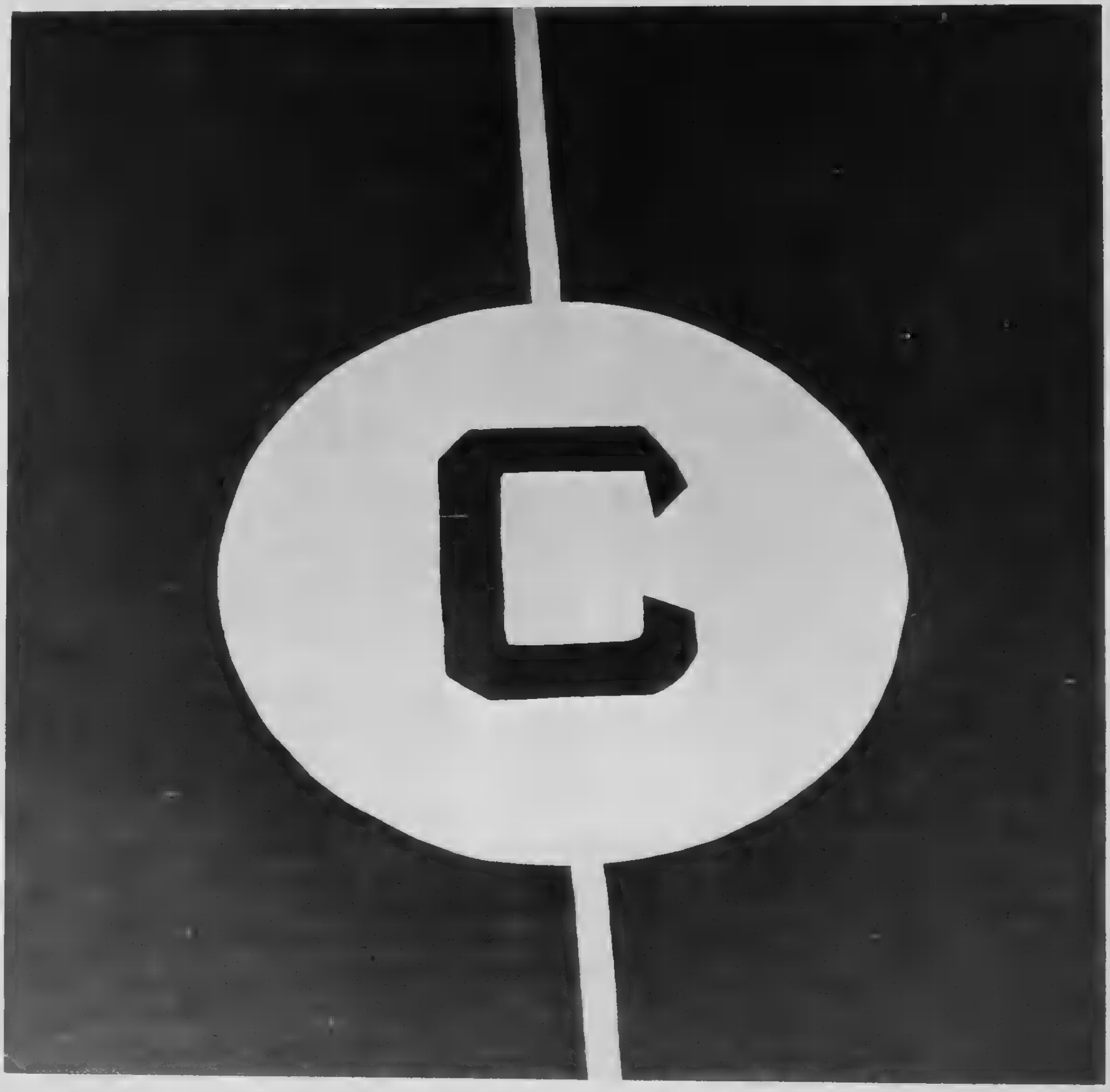

Wayne Kidd, President; Leonard Furlough, Vice-President; Marie Brickhouse, Secretary-Treasurer; Kathy Withers, Sergeant-at-Arms; Jay McClees, Howard Swain, Raymond Alexander, Glenn Phelps, Bill Dillon, Jim Withers, Roy Lowe, Jo Ann Reynolds, Fara Hassell, Elizabeth Smith, Dru Davenport, Faye Jones, Sheila Brickhouse, Sandra Sawyer, Glenda Comstock, Ricki Jagars, Gail Aidoock, Nancy Sawyer, Jane Hopkins, Lynn McClees, Monty Hassell, Mr. Herbert Brickhouse, Advisor

Bus Drivers

Mr. J.D. Rhodes and Mr. Shirley Voliva, Mechanics; Trooper J.H. Withers

Mr. L.A. Bruton, Advisor; Freddie Snell, Eddie Reynolds, Ronald Cahoon, Bill Dillon, Leonard Furlough, Mrs. Syble Knotts, Chuck Simmons, Roger Hudson, Roy Lowe

COLUMBIA HIGH SCHOOL

COLUB
11
LUMBIA
3
CMIA

Girls' Basketball

Windy Snell, Millie Kay Weatherly, Libby Oakes, June Cooper, Dru Davenport, Sharon Ward, Brenda Rhodes, Gail Aidoock, Kathy Withers, Sue Voliva, Rita Brickhouse, Dwan Cooper, Jane Hopkins, Marie Brickhouse, Linda Brickhouse, Mascot, Faye Davenport, Ricki Jagars, Managers, Herbert Brickhouse, Coach

COLUMBIA
45
COLUMBIA
44

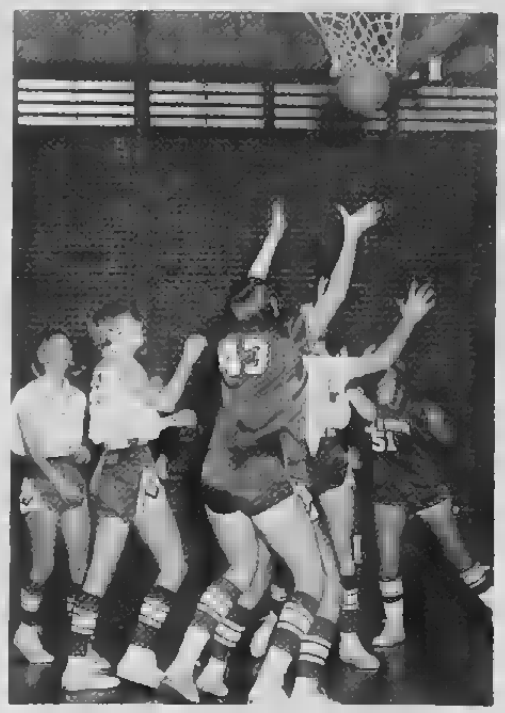

32
14

Boys' Basketball

Billy Bateman, Jim Withers, Tommy Everett, Howard Swain, Chip Jones, Jay McClees, Kenny Bateman, Guy Swain, Cecil Lilley, Roy Lowe, Wayne Kidd, Leonard Furlough, Lee Brickhouse, Mascot, Zack Brickhouse, Reggie White, Managers, Herbert Brickhouse, Coach.

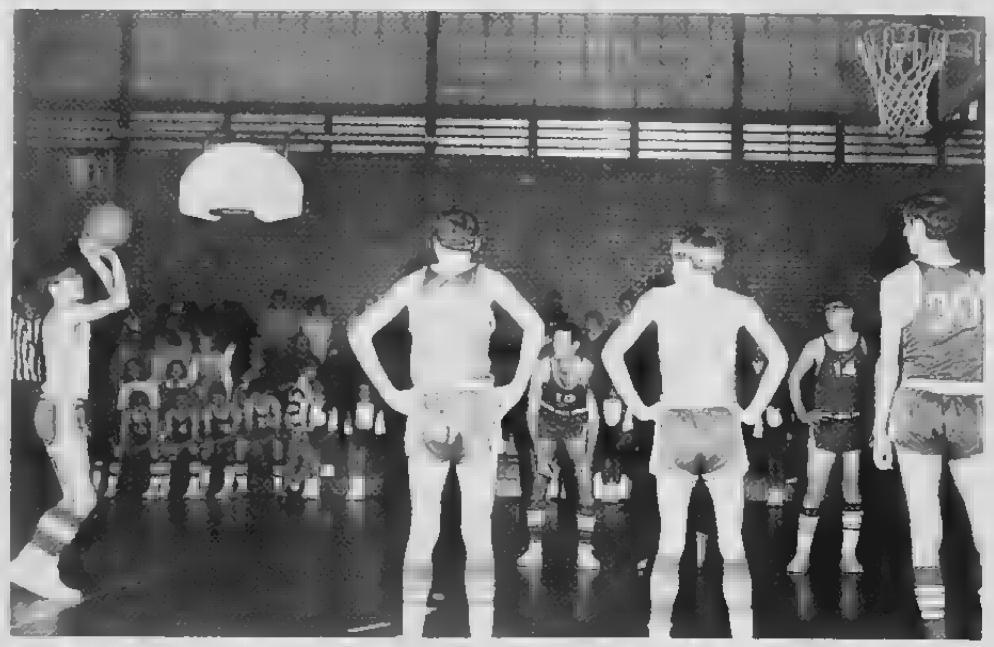

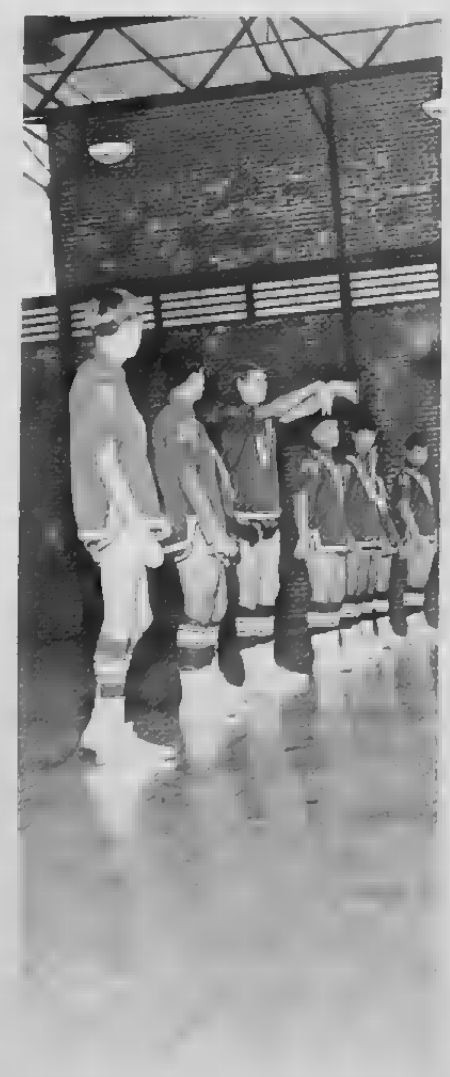

Baseball

Bucky Pledger, Roy Lowe, Eddie Roughton, Jim Withers, Michael Bryant, Billy Bateman, Bill Dillon, Chip Jones, Tommy Davenport, Leonard Furlough, Glenn Phelps, Howard Swain, Reggie White, Jay McClees, Manager; Herbert Brickhouse, Coach

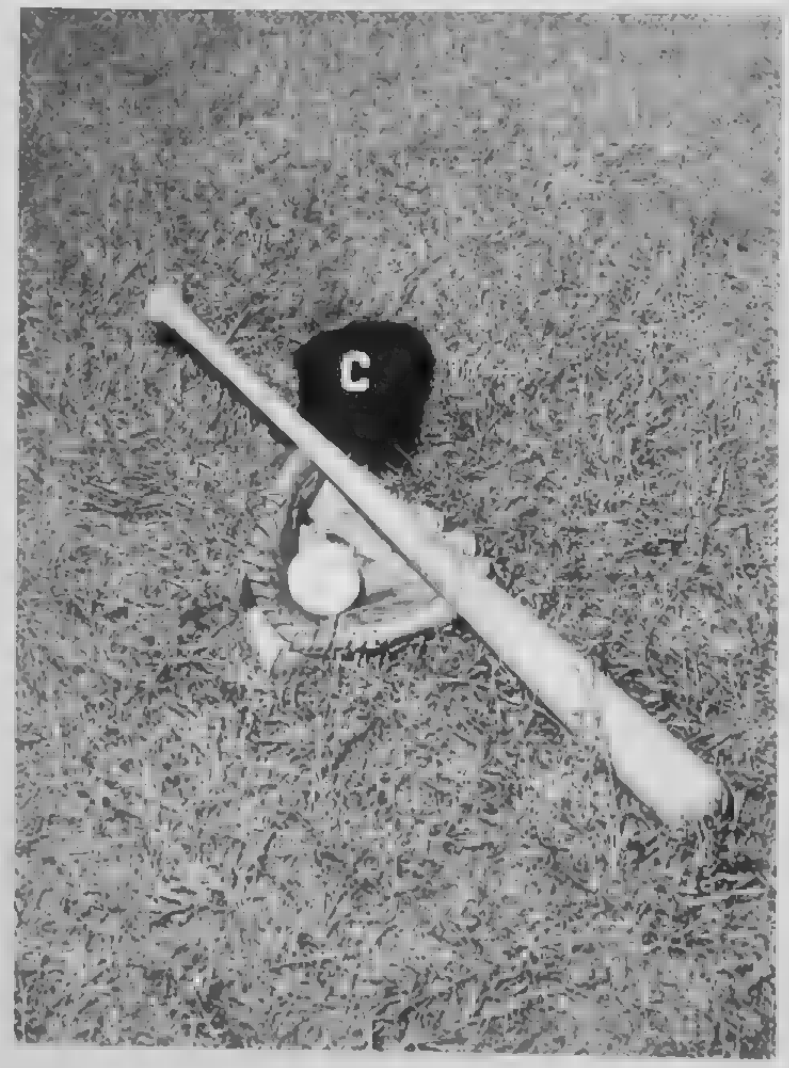

Cheerleaders

Sheila Armstrong, co-chief; Mrs. Judy Armstrong, sponsor; Lynn McClees, chief.

Connie Smith, Pam Ward, Jo Ann Roughton, Sheila Armstrong, Lynn McClees, Ann Brickhouse, Sheila Brickhouse.

Homecoming Queen
Marie Barnhouse

Special Services

Lunchroom Staff–Mrs. Syble Knotts; Mrs. Anna Brickhouse; Mrs. Genevieve Swain; Mrs. Esther Rhodes, Supervisor

Mrs. Polly Bateman, Public Health Nurse

Mrs. Cora Gallop, Music Instructor

Mrs. Mary Hardison, Librarian

Mr. Collon Snell, Maintenance Supervisor

Mr. Grady Alexander, Custodian

1967 Marshals–Kathy Withers, Chief; Fara Hassell, Co-Chief; Dallas Ann Spruill, Florette Rhodes, Dru Davenport, Arnette Cahoon, Delmo Cahoon

1967 Tar Heel Girls State–Fara Hassell and Kathy Withers

Motto

True Worth Is In Being, Not Seeming

Outstanding Seniors

Kenny Bateman
Marie Brickhouse
Arnette Cahoon
Delmo Cohoon
Dru Davenport
Leonard Furlough
Fara Hassell
Faye Jones
Wayne Kidd
Kathy Withers

Colors

Blue and Gold

Flower

Yellow Rose

Columbian Staff

Fara Hassell, Faye Jones, Dru Davenport, Tommy Cahoon, Kathy Withers, Arnette Cahoon, Wayne Kidd, Mrs. Madge VanHorne

Kathy Withers, Editor; Mrs. Madge Van Horne, Advisor

Fara Hassell, Co-Editor; Tommy Cahoon, Junior Editor

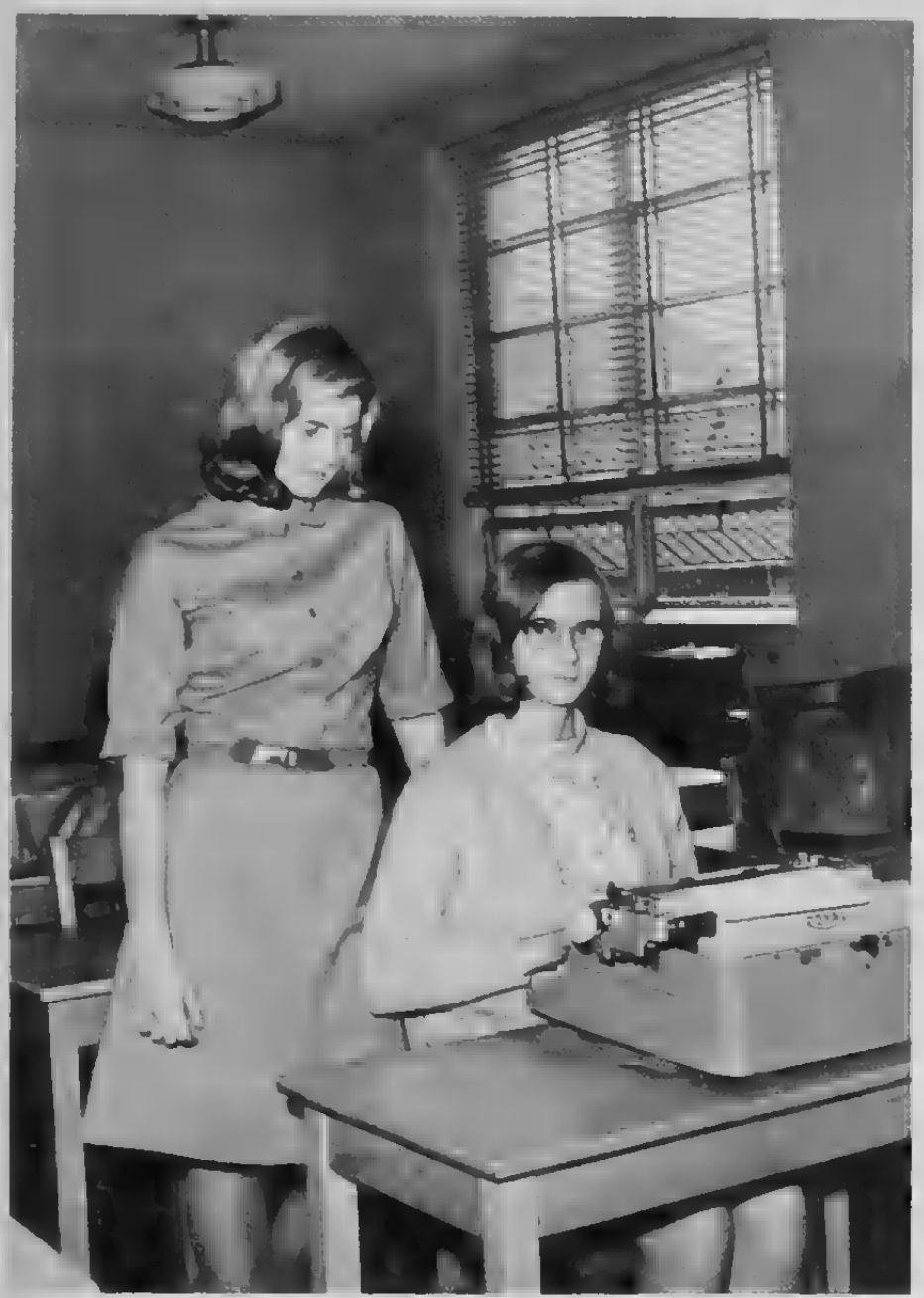

Dru Davenport, Business Manager; Arnette Cahoon, Circulation Manager

Faye Jones, Layout Editor; Wayne Kidd, Photography Editor; Delmo Cahoon, Copy Editor

Typists; Faye Jones, Fara Hassell, Arnette Cahoon, Freda Weatherly, Wanda Phelps, Brenda Godwin

Through Oriental Doors

Senior Directory

RAYMOND ALEXANDER . . . cartoons . . . Holiday Inn . . . Dallas Ann . . . lover . . . bat boy . . . F.F.A. 1,2; Basketball 1,2,3; Glee Club 2; Monogram Club 4.

BILLY BATEMAN . . . aspirin . . . accidents . . . "What are we doing?" . . . Jean . . . Volkswagon . . . F.F.A. 1,2,3; Baseball 1,2,3; Glee Club 3,4; Basketball 1,2,3,4.

KENNY BATEMAN . . . Sound Sider . . . "Dru, I love you" . . . apples,. . . "Please translate again, Mrs. V.H." . . . monologues . . . F.F.A. 1,2; Basketball 1,2,3,4; Class Treasurer 1; Class Vice-President 3,4; Glee Club 3,4; Science Club 4.

MARIE BRICKHOUSE . . . piano . . . rings . . . Wayne . . . secretary . . . repetition . . . F.H.A. 1, pianist 2,3, President 4; Monogram Club 3, Secretary-Treasurer 4; Class Secretary 2,3,4; Student Council Secretary 2; Basketball 1,2,3,4; Co-Captain 4; Glee Club Pianist 3,4;

JULIA BRYANT . . . Hillcrest Gardens . . . writing . . . sewing . . . college boys . . . Goat Neck . . . Glee Club 1,2,3,4; Science Club 1, 2; Pep Club 1,2; F.H.A. 3; Debata Club 2.

STEPHANIE BRYANT . . . sewing . . . red hair . . . earrings . . . fishnet hose . . . New York . . . Glee Club 1,2,3; N.H.A. Chairman 1,2.

ARNETTE CAHOON . . . Saturday nights . . . activity bus . . . purple . . . Sound Side boys . . . F.H.A. 1, Reporter 2,3,4; Beta Club 2,3,4, Secretary 4; Marshal 3; Basketball Statistician 2; Annual Staff 4; Newspaper Staff–Typing Editor 4.

DELMO CAHOON . . . Mr. President . . . Kilkenny . . . Wanda . . . annual staff meetings . . . Mattamuskeet . . . F.F.A. 1,2,4; Student Council Secretary 1, Representative, Vice-President 3, President 4; Beta Club 2,3, President 4; Glee Club 3,4; Marshal 3; Annual Staff 4.

DRU DAVENPORT . . . Droopy Drawers . . . lover . . . Nags Head . . . Shirley Temple . . . Hondas . . . F.H.A. 1,2; Beta Club 2,3,4; Monogram Club 2,3,4, Treasurer 2; Student Council 2; Homecoming Representative 3; Marshal 3; Glee Club 3,4; Basketball 1,2, Co-Captain 3,4.

FRANKIE DAVENPORT . . . '63 white Chevy . . . ticket . . . Plymouth . . . hardware and tires . . . Wanda . . . F.F.A. 1,2, Reporter 4; Student Council Representative 1; Class Secretary 1.

HARRIET DAVENPORT . . . Lawrence . . . Lexington . . . white Ford . . . week-ends . . . Junior-Senior . . . F.H.A. 1,2,3; Glee Club 3,4; Alternate Cheerleader 2; Homecoming Representative 2.

BILL DILLON . . . chemistry expermients . . . Bus 19 . . . class cut-up . . . Honda . . . six feet . . . F.F.A. 1,2, Secretary 4; Basketball 1,2,3; Baseball 2,3,4; Monogram Club 3,4; Glee Club 4; Bus Driver 3,4.

CLARENCE FISHER . . . "Skip it" . . . tennis court . . . books . . . tower tall . . . F.F.A. 1,2; Basketball 4.

LEONARD FURLOUGH . . . dishwasher . . . weights . . . blue pick-up . . . Mattamuskeet . . . F.F.A. 1,2; Glee Club 3,4; Student Council Representative 3; Baseball 1,2,3,4; Basketball 1,2,3,4, Co-Captain 4; Monogram Club 2,3,4; Greenhand Farmer Award 1; Bus Driver 4; Science Club 4.

BRENDA GODWIN . . . long finger nails . . . singing . . . dancing . . . Legion Beach . . . U.S. History . . . F.H.A. 1,2,3,4; Cheerleader 1,2; Glee Club 3,4.

FARA HASSELL . . . shut up . . . Al or Albert . . . blushing . . . capital punishment . . . Science Club, Vice-President 1,3, President 2; Cheerleader 1,3; Monogram Club 2,3,4; Beta Club 2,3,4; Glee Club 3,4; Newspaper Staff 4; Girls State 3; Marshal, Co-Chief 3; Scorekeeper 4; Annual Staff Co-Editor 4.

VIRGINIA HATHAWAY . . . diamond . . . red hair . . . Ronald . . . '64 Chevy . . . F.H.A. 1,2,3,4; Glee Club 3,4; F.H.A. Pianist 4.

Senior Directory

ROGER HUDSON . . . yeller pencil . . . cotton top . . . cows . . . Swan Quarter . . . Bus 6 . . . F.F.A. 1,2,3,4; Bus Driver 4.

NATHAN JACKSON . . . monograms . . . weekends . . . Sentell's . . . family life . . . blue bracelet . . . F.F.A. 1,2,3, Vice-President 4; Class Treasurer 3; Glee Club 4.

FAYE JONES . . . Navy . . . Hondas . . . letters . . . Larry's . . . servicemen . . . F.H.A. 1,2,3,4; Basketball 1, Basketball Manager 2; Monogram Club 3,4; Science Club 2,3, Treasurer 4; Annual Staff, Layout Editor 4; Class Treasurer 2; Homecoming Representative 2; Newspaper Staff, Assistant Editor 4.

WAYNE KIDD . . . Marie . . . fights . . . powered by acid . . . big brother . . . Fords . . . "Okay, you all, let's be quiet." . . . F.F.A. 1, Sentinel 2; Science Club 1; Beta Club 2,3, Treasurer 4; Monogram Club, Vice-President 3, President 4; Class Vice-President 1, President 2,3,4; Baseball 2; Basketball 2,3,4;

MAVIS PAYNE . . . blush . . . State Fair . . . book reports . . . I'm scared . . . boys . . . F.H.A. 1,2,3,4; Basketball 1.

WANDA PHELPS . . . Jerry . . . service station . . . blue convertible . . . Plymouth . . . Lady Clariol Blond . . . F.H.A. 1,2,3; Glee Club 3,4; Alternate Cheerleader 2.

JO ANN REYNOLDS . . . typing . . . Creswell . . . Sentell's . . . Ricky . . . pool . . . F.H.A. 1,2,3,4; Monogram Club 4; Glee Club 3,4; Cheerleader 3,4.

FLORETTE RHODES . . . military fraternity pin . . . service . . . Charles . . . red and white Chevy . . . blondie . . . F.H.A. 1,2; Basketball 1,2; Beta Club 2,3,4; Glee Club 3,4; Monogram Club 3.

MARY RHODES . . . Junior-Senior Prom . . . sewing . . . cooking . . . boys across the road . . . F.H.A. 1,2,3,4; Glee Club 3,4.

CHUCKY SIMMONS . . . bus muffler . . . June . . . activity bus . . . Frying Pan . . . Creswell . . . F.F.A. 1, Secretary 2, Vice-President 3, President 4; Bus Driver 3,4.

DARCUS SIMMONS . . . Dotsey . . . flirt . . . big mouth . . . late again . . . cars . . . F.H.A. 1,2,3,4.

ELIZABETH SMITH . . . lover . . . Army . . . Leslie . . . Sentell's . . . pool . . . F.H.A. 1,2,3; Monogram Club 3,4; Basketball 2,3,4.

DALLAS SPRUILL . . . Raymond . . . speedy . . . Junior-Senior . . . N.H.A. Treasurer 1, Vice-President 2; F.H.A. 3; Class President 1; Glee Club 1,2,3,4; Science Club 1,2; Student Council 1,2 ; Public Speech Club 1.

ANN SWAIN . . . 1966 red Ford . . . Army . . . Marines . . . Plymouth . . . F.H.A. 1,2,3,4; Glee Club 3,4.

SHIRLEY VOLIVA . . . sewing . . . Marines . . . Navy . . . quartet . . . Boots' . . . F.H.A. 1,2,3,4; Glee Club 3,4.

FREDA WEATHERLY . . . green Chevy . . . long hair . . . pearl rings . . . Glynn . . . library . . . F.H.A. 1,2,3, Secretary 4; Homecoming Representative 1; Cheerleader 2; Glee Club 3,4; Basketball 1.

KATHY WITHERS . . . Creswell . . . speeding . . . Williamsburg . . . Math . . . smarty . . . F.H.A. 1,2; Science Club 1,2,3, President 4; Glee Club 3,4; Beta Club, Vice-President 3,4; Newspaper Staff 4; Monogram Club 2,3, Sergeant-at-Arms 4; Student Council Representative 4; Class Treasurer 3,4; Girls' State 3, Chief Marshal 3; Basketball 1,2, Alternate Captain 3,4; Annual Staff Editor 4.

Prophecy

CLASS PROPHECY

Today is the big day! After twenty years the class of 1968 is together again. Yes, it's our first class reunion. Walking around looking at the different people brings to my mind how times, as well as people, have changed.

Popular music has even changed with the creation of Billy and the Wanderers. Lead guitar player and singer, BILLY BATEMAN, has really become popular since he last appeared on the new Ed Sullivan Show.

There's RAYMOND ALEXANDER. No, he hasn't changed much. He's still playing basketball ■ well as he did at good old C.H.S. He is now playing for the Harlem Globe Trotters. Sitting on the bench is his number one fan—DALLAS SPRUILL. Dallas accepted the job as team water girl just so she could sit and admire Raymond.

I remember when ARNETTE CAHOON was office assistant during our last year of high school. Now she is a private secretary for ■ well-known electrical company. She is now working on a project that is planning to install individual lights on each seat of the modern activity buses.

There's KENNY BATEMAN. He did complete one of his ambitions—he graduated from N.C. State. At the present time, Kenny is making plans to travel to the underdeveloped countries of the world where he is planning to teach his most accomplished subject—French.

FREDA WEATHERLY finally reached her goal after six years of long, hard work at school and of practice training. Yes, she has reached the top. She is now the staff nurse at Gum Neck Community Hospital. The community is raising funds to build a new elevated hospital to keep the water from flooding the first floor when the tide is high. With MAVIS PAYNE as chief designer, I know the project will be ■ big success.

Over there in the corner are the four Kidds. After MARIE BRICKHOUSE and WAYNE KIDD got married, they changed very little. They are still arguing and fighting just as they always have. The only difference in their arguments is that now they have two little Kidds to keep the losing parent from losing by such a great margin.

The streets of Columbia are no longer safe since FRANKIE DAVENPORT and CHUCKY SIMMONS have gained the title of "Hot Rods of the Year". A special project, the Davenport—Simmons Raceway, is under construction. It is being built in Sound Side since they both have interests there.

Just two years ago FARA HASSELL joined the Marine Corps. It provides a way for her to travel, and she can also keep up with her marine "buddy".

DELMO CAHOON was the president of the Beta Club and Student Council his senior year at C.H.S. Now he has advanced and has the title of Secretary-General of the United Nations. Through his efforts, the world has made a big step toward peace.

As I look back, I can see BILL DILLON acting as the class clown. He is still acting ■ a clown, but now he is getting paid for it. He works with Ringling Brothers' Circus and is ranked the best the circus has ever had. He goes by the name of "Blue Boy".

DRU DAVENPORT has become one of the most famous fashion models in Hollywood. She models for many teenagers' magazines, such as "Sixteen". She is also making millions, posing for different television and magazine advertisements. There are plans being made for her to appear in ■ new movie that is being produced by LEONARD FURLOUGH. Leonard has become a famous movie producer and director. His most famous movie is "Adventures in Gum Neck".

ELIZABETH SMITH enjoyed dancing so much that she decided to make a career of it. She is ■ popular singer and dancer at the Tropi-Columbia, the main center of the entertainment and recreation in Columbia.

CLARENCE FISHER was always one to enjoy adventure. He is now working for an organization that is studying underwater life by means of ■ submarine. His next assignment is to travel deep into the waters of the Scuppernong River and make reports of the life he finds there.

VIRGINIA HATHAWAY married Ronald Cooper soon after graduation. Now the two of them own and operate the only Chevrolet car lot in Columbia. Virginia is still driving Ronald around because his car still has bucket seats, and she doesn't like to sit on the console.

HARRIET DAVENPORT has taken over the management of Columbia Hotel. She stays there all week, day and night, waiting for Lawrence to come home from his out-of-town job.

(continued page 115)

Last Will and Testament

We, the senior class of Columbia High School, having sober minds and disposing memories, but realizing our impending departure from our beloved school, do make, publish, and declare this, our Last Will and Testament.

ARTICLE I

To Mr. Bruton, Mrs. Parisher, and our Teachers, we leave our sincere gratitude and appreciation for their patience and guidance over the past years.

ARTICLE II

To the Junior Class, we leave the pleasure of publishing the 1969 Columbian.

ARTICLE III

To the Sophomore class, we leave the opportunity to produce a suitable setting in the gym for a prom.

ARTICLE IV

To the Freshman class, we leave the pleasure of being at C.H.S. three more years.

ARTICLE V

To our parents, we leave many thanks for the patience, guidance, nickles, dimes, quarters, and dollars they have given us, which have made our school years so great.

ARTICLE VI

I, RAYMOND ALEXANDER, leave my height to Buddy Riddick.
I, BILLY BATEMAN, leave the Brickhouses to Jay McClees.
I, MARIE BRICKHOUSE, leave the auditorium piano to Charles Voliva.
I, JULIA BRYANT, leave my attitude to all oncoming Tyrrell High students.
I, STEPHENIA BRYANT, leave my fishnet hose to the P.T.A. fish pond.
I, ARNETTE CAHOON, leave my job in the popsicle room to Layne Van Horne.
I, DELMO CAHOON, leave my leadership ability to Tommy Cahoon.
I, DRU DAVENPORT, leave my glorious Fridays to Mrs. Van Horne.
I, FRANKIE DAVENPORT, leave Old Man Byrum's road to Freddie and Louise.
I, HARRIET DAVENPORT, leave my quiet ways to Sharon Ward.
I, BILL DILLON, leave my ability to "cut up" to some future doctor.
I, CLARENCE FISHER, leave my jump rope to anyone who wants to "skip it".
I, LEONARD FURLOUGH, leave my handsome physique to Bucky Pledger.
I, BRENDA GODWIN, leave my U.S. History brains to Brenda Rhodes.
I, FARA HASSELL, leave my vocabulary to Chip Jones.
I, VIRGINIA HATHAWAY, leave to marry Ronald Cooper.
I, ROGER HUDSON, leave my blonde hair to Don Brickhouse.
I, FAYE JONES, leave my copy of the Science Club Constitution to Rex Simmons.
I,WAYNE KIDD, leave my"psst" to bookkeeping.
I, MAVIS PAYNE, leave my diet to Ricki Jagars.
I, WANDA PHELPS, leave my ability to get along with Plymouth boys to Linda Sawyer.
I, JO ANN REYNOLDS, leave my ability to fall in love with Pea Ridge Boys to Judy Ainsley.
I, FLORETTE RHODES, leave my naturally blonde hair to Carney Taylor.
I, MARY RHODES, leave my bashful ways to Joyce Cooper.
I, CHUCK SIMMONS, leave my peanut butter pumping heart to a junior girl.
I, DOTSEY SIMMONS, leave my height and playful ways to Jeff Workman.
I, ELIZABETH SMITH, leave my short hair to Jane Hopkins.
I, DALLAS SPRUILL, leave only to go with Raymond.
I, ANN SWAIN, leave my knack for curly blonds to Brenda Cooper.
I, SHIRLEY VOLVIA, leave my alto voice to Melba Morris.
I, FREDA WEATHERLY, leave my chemistry book to Roy Lowe.
I, KATHY WITHERS, leave my ability to make lay-ups to Gail Aidoock.
I, KENNY BATEMAN, leave the job of writing the Last Will and Testament to some junior.

The Seniors of '68

Kenneth Bateman

Testator

Signed, sealed, published, and declared by the Senior Class to be their Last Will and Testament in the presence of us, and in the presence of each other, we do subscribe our names as witnesses thereto.

WITNESSES

L. L. Bruton

Madge L. Van Horne

GOOD LUCK

TO THE CLASS OF '68

ST. LUKE CLINIC

PLANTS LOCATED AT
CHASE CITY · VIRGINIA
LAWRENCEVILLE · VIRGINIA
COLUMBIA · NORTH CAROLINA

BUTLER LAND & TIMBER COMPANY INCORPORATED

MANUFACTURERS AND WHOLESALERS

J. T. BUTLER - PRESIDENT
J. W. BUTLER - VICE PRESIDENT
C. B. BUTLER - SECRETARY - TREASURER

YELLOW PINE LUMBER KD DIMENSION AND BOARDS

COLUMBIA, NO. CAROLINA

THE EAST CAROLINA BANK

Engelhard
Columbia-Creswell-Swan Quarter

"A Home-Owned Bank
Serving Hyde-Tyrrell-Washington Counties
with Complete Banking Services."

Service is our only commodity.
Your banking business is appreciated.

Member of Federal Deposit Insurance Corporation

CONGRATULATIONS TO THE CLASS OF '68

Growing with Tyrrell County

In a Growing North Carolina

West Virginia Pulp and Paper

North Carolina Woodlands

Columbia, North Carolina

PIONEER IN RESOURCE MANAGEMENT

Board of Commissioners

Tyrrell County

Compliments of

Davis Brothers

Columbia, North Carolina

Compliments of

Smith Motor Co.

J. W. Smith, Owner
Phone 796-4121
Columbia North Carolina

NATIONWIDE INSURANCE

EDMOND L. PHELPS

AUTO—FIRE—LIFE—HOSPITAL

MUTUAL FUND INVESTMENTS

PHONE 796-5811 COLUMBIA, NORTH CAROLINA

LARRY'S

General Merchandise

Grocery & Meats
Hwy 64

Esso Service
Columbia, North Carolina

Phone 796-4911

Fishing Tackle

Bait & Ice

Tyrrell Oil Co.

Firestone
TIRES

Phone 796-4631

Texaco Petroleum Products

Columbia, North Carolina

Phone 796-9276

Scuppernong Motel and Restaurant

Modern Facilities, Southern Cooked Food

W. D. Vanhorn, Owner
Phone 796-9841
U.S. 64 By-Pass-Location
Columbia, North Carolina

KIRKMAN LUMBER COMPANY

Manufacturer of 2 x 4 Studs

Phone 796-6711

Columbia, North Carolina

Compliments and Best Wishes to the Class of '68

TOWE MOTOR COMPANY, INCORPORATED

228 Dobb Street

Hertford, North Carolina

Telephone 426-5661

CHRYSLER

PLYMOUTH

VALIANT

DODGE

DART

WHITE'S BARBECUE

Plates and Sandwiches - Curb Service

Hertford, N. C.

Compliments of

L.H. SPENCER GROCERY

Columbia

North Carolina

DAVENPORT'S

Citgo Service Station

Columbia North Carolina

Ben Davenport
Dealer

A.J. Cohoon Oil Company

Citgo Petroleum Products

Telephone 796-2471 Columbia, North Carolina

Thomas Harden
Motel and Restaurant

Air-Conditioned

Breakfast - Lunch - Dinner
Our Specialties
BARBEQUE - SEAFOOD - STEAKS
On Route U. S. 64
Phone 793-8396 Plymouth, N. C.

H. E. Harrison Wholesale Company

Plymouth, North Carolina

L. H. Johnson And Son, Inc.

Azalea Meat Products

Telephone 943-2383

Pantego North Carolina 27860

DAVENPORT SUPPLY AND GRAIN COMPANY

Buyers of Soybeans, Wheat, Oats and Corn
FSR Fertilizer - Seeds - Insecticides - SQ Feeds

Everett Davenport, Proprietor

Phone 797-4325

F. S. Royster Guano Company

Creswell, North Carolina

HOUSE CHEVROLET
COMPANY, INC.

Chevrolet Pontiac Oldsmobile

Plymouth, N. C.
Telephone SW3-2194
SW3-4863

Compliments of

WGAI RADIO COMPANY, INC.

Elizabeth City, North Carolina

Swain's Superette

For Service with a Smile

796-4791

Columbia, N. C.

SWAN QUARTER EQUIPMENT CO.

Authorized Oliver Dealer

Homelite Chain Saws

Sales and Service

Phone 926-4461

Walker Funeral Home

Air Conditioned Chapel

Phone 796-2491

Columbia, North Carolina

Azalea Memorial Gardens

The Only Perpetual Care Cemetery in This Area

Located Midway between Columbia and Creswell on Highway 64

Phone 796-2941

Columbia, North Carolina
Creswell, North Carolina

FAIRFIELD SALES CORPORATION

Hyde and Tyrrell Counties

Walter Lee Gibbs & Sons

Agent For
Ribstone Silos - Badger Equipment
Clay Equipment
Artificial Inseminator, All Breeds
Located On Fairfield-Engelhard Road
Phone Engelhard 925-3696 Fairfield, N. C.

COLUMBIA MEMORIAL HOSPITAL

COLUMBIA, NORTH CAROLINA

Compliments of

Tyrrell Supply Company

Dealers in
Fertilizers - Seed - Grain - Potatoes

Day Phone 796-2041
Night Phone 796-4431

B. Frank Alexander
Manager

Columbia, North Carolina

Compliments of

Cohoon Supermarket

Fresh Vegetables-Frozen Foods-Quality Meats-Groceries
Telephone 796-2851 Mr. and Mrs. Ted Cohoon, Owners
Columbia, North Carolina

Compliments of

J. C. McCLEES STORE

Ladies' Ready-to-Wear
Gifts

Columbia, North Carolina

"It's finger lickin' good"

COL. SANDERS' ORIGINAL RECIPE

Kentucky Fried Chicken

at The COLONEL'S CARRY-OUT

By the Box — By the Bucket — By the Barrel
Fresh Salads — Made Daily
NAGS HEAD, N. C.
Whalebone Junction — Intersection U. S. 64 & 158
Phone 919-441-2771 Paul Leary, manager

catering:
families
fishing parties
church socials
banquets
Open 10 a.m.
'til 11 p.m.

SEABOARD

Coffee Service, Inc.

EASTERN CAROLINA'S LARGEST INSTITUTIONAL DISTRIBUTORS

ROCKY MOUNT, N. C.

- WORLD-WIDE TV . . . *reaching millions of viewers at once*
- "AUTOMATIC GROCERIES" . . . *selected by push button*
- MEN ON THE MOON . . . *and far, far beyond.*

These innovations—and thousands more—are part of the limitless world of tomorrow, the world of 2000 A.D. In that world, *electricity* will continue to lead the way . . . meeting challenges, creating careers, translating dreams into reality.

VIRGINIA ELECTRIC AND POWER COMPANY

Cohoon Oil & Gas Inc.

F. E. Cohoon I. R. Swain

Columbia, North Carolina

Day Phone 796-2286 Night Phone 796-2631

COLUMBIA ROTARY CLUB

District 771

Columbia, North Carolina

Tyrrell Hardware Company

Shelton Ludford, Manager

Telephone 796-2451 Columbia, North Carolina

COMPLIMENTS OF

W. A. Hollis & Son

Compliments of

W. J. White

Columbia North Carolina

Tyrrell Furniture Company

"The Home of Fine Furniture"

Telephone 796-3281

Columbia North Carolina

Compliments of

H. W. McClees & Son

Columbia North Carolina

Compliments of

Tip-Top Bakers

"The Bread made the Old Fashioned Way"
...Tip-Top Bread...

Tyrrell Drug Co.

Columbia, N. C.

Chanel No. 5
Lanvin
Faberge
Coty
Old Spice
Cover Girl

Norris Chocolates
Candies
Cameras
Film
Watches
Jewelry

SPITZIG'S SUPER MARKET and FRANCES' REMNANT SHOP

Meats, Produce Groceries
and School Supplies
Phone 796-3731

Columbia North Carolina

SHERRY ANN BEAUTY SHOP

Telephone 797-4581

Creswell North Carolina

Columbia Garage

Bridge St. Columbia, North Carolina

Bear Wheel Alignment—Auto Repairs
Motor Tune Up
Star Brake Service
Safety Service Specialist

WALKER'S FARMERS EXCHANGE

Mildred M. Walker, Mgr.

Farm Fresh
Eggs

U. S. Highway 64 East

Dealer Agent

Columbia, North Carolina

Seed-Feed
Fertilizer

Phone 796-4811

Nags Head Casino

The Brightest Spot on the Beach
Dance to the Best of Bands
Amusements for the Whole Family

Nags Head North Carolina

R. S. SPENCER

General Merchandise
Furniture Appliances
Mohawk Carpets - G. E. Appliances
Kingsdown Bedding
Phone 925-3186
Englehard, N. C.

MANNING MOTOR COMPANY, INC.

Ford Mustang Mercury Cougar

Sales and Service

Phone 793-2155 Plymouth, N. C.

For All Your Insurance Needs
D. A. SIMMONS
INSURANCE AGENCY
Insurance of All Kinds
Bonds
Columbia, N. C. Phone 796-3461

Compliments of
R. L. GIBBS & CO, INC.
Phone 925-3256
Engelhard North Carolina

Compliments of
SEA PORT FISHING PIER
Mr. & Mrs. A. E. "Red" Mitchell
Nags Head North Carolina

Pepsi-Cola
L.C. PERRY AND SONS
DISTRIBUTORS
Pepsi-Cola
Washington North Carolina

Compliments of

O. A. Howett Motors

Fine Cars for Fine People

Phone 796-2676 Columbia, North Carolina

Day 796-2311 PHONES Night 796-4721

Geo. G. Owens, Proprietor

Owens Supply Company

Feeds Farm Supplies

"We Buy Hogs"

Columbia, North Carolina

Compliments of

P. and Q.

Super Market

Edenton North Carolina

THE

AMERICAN LEGION

DEPARTMENT OF NORTH CAROLINA

SCUPPERNONG POST NO. 182

Columbia, North Carolina

FIRST FLIGHT TEXACO

Kill Devil Hills

BRICKHOUSE WHOLESALE CO.

Haviland Chocolates

Drugs Tobaccos

Phone 796-3456 Elm Street

Columbia, North Carolina

Compliments of

Snell & Woodard

Columbia North Carolina

Meet your Friends
at

The Little Mint

Plymouth North Carolina

Best Wishes!

MR. & MRS. WALLACE T. KIDD

WEAVER'S STUDIO

Commercial & Portrait Photography

Plymouth North Carolina

HYDE PRODUCE COMPANY, INC.

Fertilizer-Farm Produce-Grain

Fairfield, N. C. 27826

926-4906

TUCK'S BARBEQUE
AND OYSTER BAR

Barbeque-Steaks-Fried Chicken-Oysters
Orders to Go-Sandwiches of all Kinds
526 Westover Blvd. Phone 335-9802
Elizabeth City North Carolina

U.S. 64 & 264 - (formerly Polly's Kitchen) ORDERS TO TAKE OUT
Open every day 11 a.m. - 10 p.m.

Spencer's Cafe

"Famous" For Combination SEAFOOD PLATTERS
Fish, Shrimp, Oysters, Crabcakes, Soft Shelled Crabs
Fresh Daily
U. S. D. A. CHOICE STEAKS
Manns Harbor, North Carolina Phone 473-2257

Compliments of

J. H. WEBSTER THEATRES

Carolina, Center, Web Drive-In

Elizabeth City North Carolina

Best Wishes

CARLEY CAFE & CLEANERS

D. E. Tunnell Stockyard

Telephone 926-3601

Swan Quarter North Carolina

Turner's

Bicycle Shop

*Schwin Bikes
*HuffyMowers
*Locksmith
* Riding Toys

117 S. Water St.

Yamaha—Honda

*Honda Sport Cyds
*Yamaha!
*Easy Financing
*Factory Service

206 N. Water St.

Elizabeth City, N. C.

C. Gilbert Gibbs

General Merchandise

McCulloch Chain Saws

Seigler Heaters

Phone 925-4516

Paints

Hardware

Engelhard, North Carolina

R. K. Jagars

Wholesale Dealers
in
Fresh and Salt Water Fish

Columbia

North Carolina

BEST WISHES SENIORS

Jolly Radio T.V. Service

Distributors for
Citizen Band
Marine Radio Telephone

Englehard, N. C.

Duo-Therm Heaters
Records
Phonographs

R. C. A.-ZENITH FRIGIDAIRE
MAYTAG-WHIRLPOOL
Serving Tyrrell-Hyde
Beaufort-Dare Counties
Sales with Service

PLEDGER BROTHERS TIRE SERVICE

Tire Recapping

New & Used Tires

McCulloch
Chain Saws

GOODYEAR TIRES

Sales
Repair

Phone 796-5921
Columbia

Broad Street
North Carolina

HERMAN AND DORIS' GROCERIES

General Merchandise

Dry Goods, Groceries, Meats, Hardware

Route 3

Columbia

North Carolina

ARMSTRONG FLORIST

Wiley P. Armstrong, Owner
We Wire Orders Anywhere
Phone 796-4451
P. O. Box 281

Columbia North Carolina

D. E. TUNNELL STOCKYARD

Telephone 926-3601

Swan Quarter North Carolina

THE NEW FOWLER STORE, INC.

Wholesale

Dry Goods, Notions, Boots, Shoes,
Netting, etc.
Oil Clothing and Rubber Goods
Elizabeth City, N.C. Phone 335-5486

Compliments of

WARD'S BARBER SHOP

Columbia North Carolina

EAST CAROLINA

SUPPLY COMPANY

Plymouth North Carolina

Compliments of

SIDNEY S. CAMPEN

Compliments of

AMBROSE COMPANY

Pennsylvania Motor
Oils
Norfolk, Virginia

Compliments of

WASHINGTON PACKING CO.

Washington,
North Carolina

CAROLINA PRINTING COMPANY

Designers and Makers
of Distinctive Printing

Elizabeth City, North Carolina

68's GREATEST

PHELPS CHEVROLET INC.

Sales Service

Eastern Carolina's
#1 Volume Dealer
Phone #756-2150
Greenville, North Carolina

Etheridge Land and Timber Co., Inc.

James N. Etheridge
Lawrence H. (Larry) Johnson

Dealers in poles, pilings, hardwood
and pulpwood.

P.O. Box 5
Creswell, N. C.

Bus. Phone 797-4321

Arthur W. Furlough, Jr.
Agency Manager

North Carolina Farm Bureau

Mutual Insurance Company

Southern Farm Bureau

Life Insurance Company
BE SURE! Insure With Your Own Company

LINDA'S
BEAUTY SHOPPE

Linda Clough
Phone 796-5481
Columbia
North Carolina

PLEDGER BROTHERS'
HARDWARE CO.

Your Complete Hardware Store
G. E. Appliances - Seeds
Sapolin & Woolsey Paints
Columbia North Carolina

V & V MOTOR COMPANY

Fine Used Cars
Buy Sell or Trade

Bobby Voliva Hubert Spencer, Jr.
Columbia North Carolina
796-3181

Compliments of

HAROLD SPENCER

Columbia North Carolina

Compliments of

THE TYRRELLENIAN CLUB

BULL'S BAY BOATEL

Compliments of

HARRY L. DAVIS

Columbia North Carolina

HOBBS IMPLEMENT CO., INC.

Your John Deere Dealer

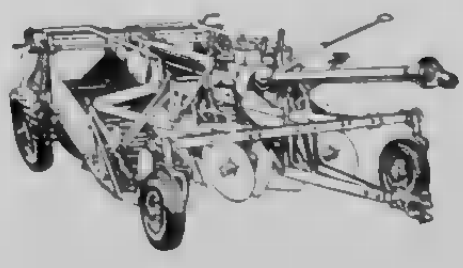

Edenton North Carolina

Compliments of

HASSELL'S TRUCK SERVICE

Marvin Hassell, Owner
Phone 796-4956

Columbia North Carolina

Compliments of

WAYNE'S AUTO SERVICE

Columbia North Carolina

COLUMBIA HOTEL AND STORE

W. A. Jones, Owner

Trailways Depot
Phone 796-5201

Compliments of

G. N. HURDLE

Columbia North Carolina

JEAN'S CLEANERS

Dennis G. Combs

Columbia North Carolina

QUINN FURNITURE COMPANY

Edenton North Carolina

CRESWELL SALES & SERVICE

Furniture & Appliances

Phone 797-4319

Creswell North Carolina

DAVENPORT MARKET

Meats and Groceries

Creswell North Carolina

BILL PERRY'S TEXACO SERVICE

One Day Recapping Service

Edenton, N. C. Phone 482-9721

DAY PHONE 338-8856 NIGHT PHONE 338-6330

ELECTRIC MOTOR REWINDING CO.

Electric Motors of all Makes and Sizes

R. T. LUNSFORD, Owner

407 N. Poindexter St. ELIZABETH CITY, N. C.

Office Phone 335-4295 Supply Room 335-2192 Shop Phone 335-2597

SANDERS COMPANY, INC.

Mill, Marine and Plumbing Supplies
Manufacturers
Machinists and Founders
Poindexter, Pearl and Water St.
Elizabeth City, N. C.
Area Code 919 Zip Code 27909

CITY MOTOR PARTS

Wholesale Automotive Parts
Complete Machine Shop

211 S. Hughes Boulevard
Phone 335-5475

Good Wishes
THE FIRST & CITIZENS NATIONAL BANK
Elizabeth City, N. C.

Member F.D.I.C.
Established 1891

EDENTON OFFICE SUPPLY

Complete Office Outfitters

Ph. 482-2627 Edenton, N. C.

CAHOON BROTHERS

Cottages and Store

Nags Head North Carolina

MILLER'S PHARMACY

PRESCRIPTION SPECIALIST

symbol of GOOD HEALTH

½ mile south of Carolinian
Complete Line of Cosmetics
Drug — Soda Fountain
Toys — Sun Glasses
OPEN ALL YEAR
COTTAGES FOR RENT

NAGS HEAD, N. C.

PHONE 441-2681

RUSSELL & HOLMES

"Where Shopping Is A Pleasure"
Elizabeth City, North Carolina

HOTEL ENGELHARD

Engelhard, N. C.

Conveniently Located for Mattamuskeet
the Goose Capital of The World
Willis Wilson, Mgr. Phone 925-3551
Sportsman's Paradise

JORDAN COMPANY

Eastern Carolina's Largest
Distributor of

Air Conditioning
Plumbing - Heating
Electrical Apparatus

Elizabeth City, N. C.

HOME LAUNDRY & CLEANERS

Agent: Tom Sitterson

Williamston, N. C.

Dixie Motor Company

CHRYSLER PLYMOUTH

DODGE - VALIANT - DODGE TRUCK

EAST MAIN STREET P.O. BOX 397
PLYMOUTH, NORTH CAROLINA 27962

ROANOKE BEACON

793-2123 Plymouth, N. C.

SIMP'S BAR-B-Q

Phone 793-2701

Roper North Carolina

FARROW'S RED & WHITE

Everyday Low Prices
Complete One Stop Shopping
Phone 925-3621
Engelhard North Carolina

ELLIOTT'S CO.

Quality Clothing
and Shoes

Edenton North Carolina

LEARY BROS. STORAGE COMPANY

Specializing in
Storage Peanuts and Cotton
Buyers of Peanuts, Soybeans
and Country Produce
Sellers of Fertilizers
Feed and Insecticides

Trucks for Hire Phone 482-2141

LOWE INSURANCE AGENCY

Jane W. Lowe, Agent

ELIZABETH CITY COCA-COLA
BOTTLING WORKS
Incorporated

Elizabeth City North Carolina

Compliments of

COLUMBIA THEATER

PHONE: 482-2151

Byrum Implement & Truck Co., Inc.

Highway 17 North
Edenton, North Carolina

INTERNATIONAL HARVESTER

CABANA EAST MOTEL

Nags Head North Carolina

THE
REEF
DINING ROOM

Sea Food-Steak
Chicken

Manteo-Nags Head
Causeway

CARBISCO FLOUR
AND FEED MILLS

Rocky Mount, North Carolina

THE DUDLEY COMPANY

Warren-Toledo-Scotsman-York

Phone 335-4998
422 S. Hughes Blvd.
Elizabeth City, N. C.

Compliments of

FREEMAN FURNITURE CO.

Henry Freeman
Phone 793-4445 Plymouth, N.C.

Phone 925-3471 Res. 925-3167

ENGLEHARD SHRIMP
FISH & OYSTER CO.

Buyers & Sellers of Shrimp, Fish
Oyster & Crab Meat
Mfg. of Fish Crab Meat
Oysters in Shell
Harry J. Jarvis Englehard, N. C.

Compliments of

BELK-TYLERS

Edenton North Carolina

Belk-Tyler's

JACKSON RADIO
AND T.V. SERVICE

Zenith

Radio - T. V. - Stereo

Edenton North Carolina

Congratulations to Class of '68

Phil Quidley

MIDWAY PURE SERVICE STATION

"Nothing Finer in Carolina"

Compliments of

MOTOR BEARING
& PARTS COMPANY, INC.

Jobbers of Standard Brands of
Replacement Parts
Elizabeth City, N. C.
Phone 5463 231 North Water St.

COASTAL OFFICE EQUIPMENT
AND DAVIS TYPEWRITER SERVICE

110 S. McMarrine St.
Elizabeth City, N. C.

DAVENPORT TRACTOR CO.

Creswell North Carolina

797-4754

Oliver Dealer

THE GALLEON

Nags Head

North Carolina

Compliments of

HOLLIS GROCERY

Columbia North Carolina

HOLLOWELL'S

Rexall Drug Store

Prompt Prescription
Service

Edenton North Carolina

Complete Banking Service

Member of F D I C

PEOPLES BANK
AND TRUST COMPANY

Hertford, North Carolina

J. WINTON SAWYER

Cemetery Memorials

Since 1940

Elizabeth City North Carolina
Phone 335-5995

D.S. SWAIN GAS CO., INC.

Box 434
Washington, N.C.

Box 675
Plymouth, N.C.
SW3-256-4

CONGRATULATIONS
Class of 1967

THE NEWSPAPER OF THE ALBEMARLE
Sunday Edition

THE DAILY ADVANCE

Compliments of

CLARK'S MARINA

Compliments of
MR. AND MRS. SHIRLEY VOLIVA
Columbia North Carolina

Compliments of

MR. AND MRS. SAM S. WOODLEY

Columbia North Carolina

ARMSTRONG MOTOR COMPANY

Porky Armstrong James Craddock
Columbia, North Carolina

Compliments of

MR. AND MRS. DAN DAVIS

Columbia North Carolina

Compliments of

COPELAND'S GRILL

Phone 335-9877

Elizabeth City North Carolina

CAROLINA FURNITURE COMPANY
OF ELIZABETH CITY, INC.

"The Home of Quality Merchandise"
Phone 335-5592
Furniture Appliances
609 E. Fearing St.,Elizabeth City, N.C.

Compliments of

GARD'S VARIETY

Kill Devil Hills

PLYMOUTH FURNITURE COMPANY

SW 3-2418 Plymouth, N. C.

Compliments of

JENNETT'S

"The Men's Store"
Poindexter at Colonial
Elizabeth City North Carolina

Compliments of

BELK-TYLER'S

of
Plymouth, North Carolina

"Jantzen" "Bobby Brooks"
"College Town"

HUGHES-PARKER HARDWARE CO.
Sherwin-Williams Paints
Phone 2315
Edenton North Carolina

ETHERIDGE OIL CO.
Distributor
Texaco Products
Phone 925-4301
Englehard, N. C.

LATHAM'S SHOE STORE

The Family Shoe Center

Phone (AC 919) 793-4139
104 W. Water Street
Plymouth, N. C.

Compliments of
DR. A. F. DOWNUN, SR.
DR. A. F. DOWNUN, JR.
Edenton North Carolina

ROSS JEWELERS
215 South Broad Street
Edenton North Carolina

COLONIAL FROZEN FOOD LOCKERS

Edenton North Carolina

FASHION SHOP
Plymouth, N. C.

TETTERTON'S RESTAURANT
Charco Steaks
Breakfast Lunch Dinner

GENE'S 5 and 10
305-307 South Broad St.
Edenton
Quality Merchandise
Courteous Service

O. R. LEGGETT'S SONS

Established 1894

Watchmakers & Jewelers

Plymouth, N. C.

Business Phone 338-8898 Residence Phone 338-6761

FROGGY'S SPORT 'N' HOBBY SHOP, INC.

"It Pays to Play"

Browning Wilson Voit

C.D. "Froggy" Thornton

606 E. Fearing St.-Elizabeth City, N.C.

MANN'S RECREATION CENTER

Skating - Pool Tables - Golf

Snack Bar - Bath House

Nags Head, N. C.

Phone 249

THE BETTY SHOPPE

"Fashion Center For The Ladies"

Edenton, N. C.

Compliments of

BARR BROTHERS

Elizabeth City North Carolina

CADER HARRIS & SON

Fashion Clothers

Elizabeth City, N. C.

Compliments of

RHODES GROCERY

Columbia, North Carolina

SEXTON-ELECTRIC

Licensed Electrician

Commercial - House Wiring

Appliances Repaired

H. E. Sexton-Proprietor Phone 6-2921

Phone 426-7331 Phone 426-7161

JACKSON WHOLESALE CO., INC.

Tobaccos, Confectioneries and Notions

222 Dobbs Street

OASIS RESTAURANT

Home of

Lace Cornbread

German Fries Barefoot College Coeds

Nags Head North Carolina

BROADSTREET GARAGE

Phone 796-3961

Hearn and Voliva

General Repairs

RODNEY & BESSIE'S PLACE

General Merchandise

Texaco Gas

Telephone 796-4011

Columbia North Carolina

SPRUILL'S CLEANERS

Owned and Operated by Mrs. L.B. Spruill

Satisfaction Guaranteed

Phone 797-4779

Creswell North Carolina

ALBEMARLE MOTOR CO.

West Hicks St. Phone 2144

SALES SERVICE

Edenton, North Carolina

CULPEPPER HARDWARE CO., INC.

"The Town's Tool Box"

Corner Poindexter Street
and Colonial Ave.
Elizabeth City, North Carolina

ALLSTATE BUILDING SUPPLY

Division of Forman's Inc.
Building Materials
Hot Point Appliances
301 North Hughes
Elizabeth City, North Carolina
Phone 335-2222
338-3886

Weyerhaeuser Company

Plymouth, N.C. 27962

Compliments of
PHELPS'S AMERICAN
Creswell North Carolina

R. B. BALLANCE

Self-Service-Meats-Groceries

Engelhard North Carolina

Phone 925-3187

H. L. BALLANCE
Grocery and Meats
Phone 926-3110
Fairfield North Carolina

D. WALTER HARRIS
"Known For Good Clothes"
609 E. Main Street
Elizabeth City, N. C.

DANIEL'S RADIO AND T.V. SERVICE
Clyde B. Daniels
Columbia North Carolina

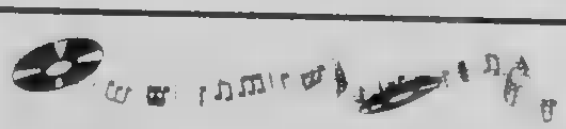

GRIFFIN MUSICENTER
Edenton North Carolina

EDENTON FURNITURE CO.

Edenton North Carolina

LUCY'S VARIETY STORE
Phone 797-4312
Creswell North Carolina

MITCHENER'S DRUG STORE
Edenton North Carolina

THE DARE SHOP
Manteo North Carolina

R. C. ABBOTT COMPANY, INC.
400 S. Water St. Elizabeth City, N.C.

TARKINGTON'S
Ladies and Children's Specialty
315 S. Broad St.
Edenton, N. C.

Phone 796-2661 Columbia, N. C.
SENTELL'S
Men and Boys' Ready to Wear
George Sentell Dawkins, Owner

Compliments of
PORT O'CALL RESTAURANT
Kill Devil Hills

McPHERSON BROS.
AUTO SUPPLY COMPANY
Elizabeth City, N. C.
Phone: 335-5421

Compliments of
DOT'S
Ready-to-Wear For The Family
Phone 796-2661
Columbia, N. C.

Compliments of
CHARLOTTE LIBERTY MUTUAL
INSURANCE COMPANY
Representative Dick Swain

P. T. A.
COLUMBIA HIGH SCHOOL

ACME TELEVISION SERVICE
"Tops in Electronic Service"
210-212 N. Water St.
Elizabeth City, N. C.
Phone 335-5260

PAT AND ALLEN'S PLACE
Lem A. Cohoon, Owner

WILLIAMS' SINCLAIR
Swan Quarter, N. C.
Phone 926-3272

McNAIR'S BARBER SHOP
Shaves and Haircuts
Columbia North Carolina

ROTS OF RUCK

Kim Davenport and Kim Withers

Travis Gibbs Nags Head, N. C.
NAGS HEAD SHELL
Open 6 to 12
Washing-Greasing-Repairs
Tires-Batteries and Road Service

SCARBOURGH GARAGE
Jeep Sales and Service
Kitty Hawk

Compliments of
TARA AND KURT REYNOLDS
Manteo, N. C.

Compliments of
J. A. "MICKEY" HOOPER CO.
Phone 338-8125 502 E. Colonial Ave.
Elizabeth City, N. C.

BARNES SUPERETTE
797-4302
Creswell, North Carolina

ROANOKE ELECTRICAL APPLIANCES
108 West Water St.
Plymouth, North Carolina
Telephone SW 34412 W. B. Cherry

ANNIE VAN HORNE'S GROCERY
General Merchandise
796-2151
Route 2 Columbia, N. C.

Compliments of
TODD'S PHARMACY, INC.
212-214 S. Poindexter St.
Elizabeth City

STOP 'N' SHOP GROCERY

Kill Devil Hills

WOMBLE DRUG STORE

Plymouth, N. C.

Compliments of

MR. & MRS. W. A. HOWETT

CAREY EQUIPMENT CO., INC.
U. S. 17 South P.O. Box 421
Elizabeth City, N. C.
Allis Chalmer Masey Ferguson

Compliments of
COMSTOCK'S CONFECTIONARY
Elizabeth City, N. C.

Compliments of
CLAIR E. MORRIS
Columbia North Carolina

THE CAVALIER

Kill Devil Hills, N. C.

Compliments
from
"ROUGHTON'S POOL HALL"

Compliments of
MR. & MRS. CLAUD JONES
VICKIE AND TIGER

Compliments of

MR. & MRS. JOSEPH RHODES

Compliments of

MR. & MRS. J.H. WITHERS

Telephone: Area Code 919
796-2826

John W. Everett

Martha Street
Columbia, North Carolina 27925

Representing
National Old Line Insurance Company
Little Rock, Arkansas

"Parting is such sweet sorrow."

Compliments of

Marguerite Dress Shop
Overman and Stevenson
Nancy A. Hampton
Allen Martin
Williams 5 and 10

Enterprise Lumber Corporation

Building Materials, Lumber and Appliances
Our Motto: Service and Quality
Dial Columbia 796-2221 Engelhard 925-3931 Wholesale and Retail

COLUMBIA HIGH SCHOOL BOOSTERS

SCIENCE CLUB

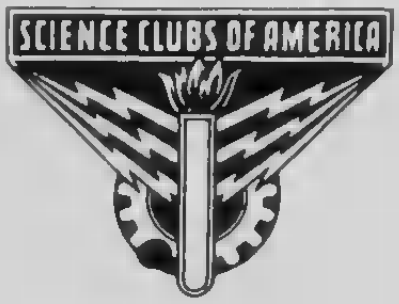

BETA CLUB

MONOGRAM CLUB

STUDENT COUNCIL

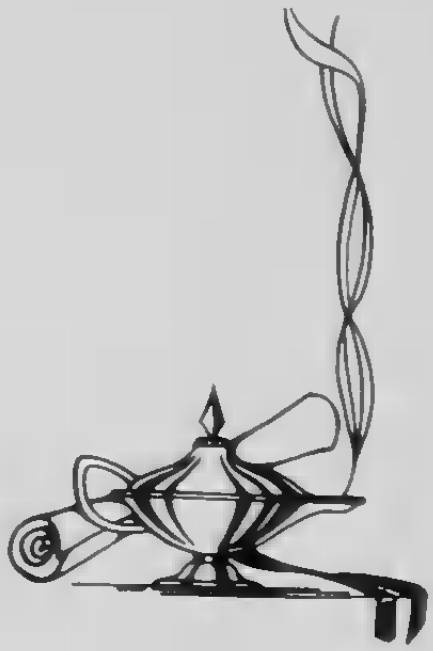

BROADSTREET MARKET

Groceries-Meats

Henry Reynolds
Phone 796-2811
Columbia North Carolina

I. J. SPEAR

Plumbing, Heating
and Air Conditioning

Coin Laundry
Day Phone 797-4409
Night Phone 797-4711
Columbia, N. C. Creswell, N. C.

BRENDA GODWIN went to an advanced music school and majored in piano. She now has a school of her own where she teaches piano lessons.

JULIA BRYANT and STEPHENIA BRYANT now own two of the largest farms in Tyrrell County. Julia's farm extends from Alligator to Columbia and Stephenia's reaches from Scuppernong Community to Columbia. Stephenia is noted for growing cotton that is converted into thread used for making fishnet hose.

ROGER HUDSON has taken over his father's dairy and has enlarged it. He now owns the largest dairy in southeastern North Carolina. His milk is sold to stores all over the country under the name of Sealpet.

KATHY WITHERS graduated from N.C. State and reached her ambition as an architect. She designed her own mansion and is now drawing plans for a little white house on Pennsylvania Avenue for Robert Kennedy.

Rembrant went out of style when DOTTY SIMMONS started selling her modern paintings to Main Street Art Gallery in Columbia. Her most famous painting was entitled "Mona Jones". FAYE JONES, a famous hair stylist and part-time model, posed for this exotic piece of art. Faye has her shop on Fifth Avenue in New York where she styles hair for the many different celebrities.

NATHAN JACKSON was hired by the F.B.I. to track down smugglers. He still uses his truck because it is a lot faster than the cars the F.B.I. issues to its employees.

JO ANN REYNOLDS is an accomplished secretary and, at the present time, is working for a produce market in Pea Ridge so she can keep a watch out for her "friend" who lives there.

WANDA PHELPS bought the Citgo Service Station when her father decided to sell it. Her main customer comes from Plymouth, driving a blue and white Chevrolet. He really keeps the business thriving.

SHIRLEY VOLIVA and ANN SWAIN are working on a very important scientific project. They are planning to send a human in orbit in a satellite to land on the moon. This human is going to be MARY RHODES. I'm sure their project will be a big success and be of great value to future explorations.

I guess my classmates are not the only ones who have changed through the years. I have also enjoyed many new experiences while traveling abroad with my husband, Charles, who has made a career of the Armed Services.

Well, this is enough reminiscing. I had better get back and join the others in the fun. After all, this is a once-in-twenty years affair.

Florette Rhodes
Prophetess

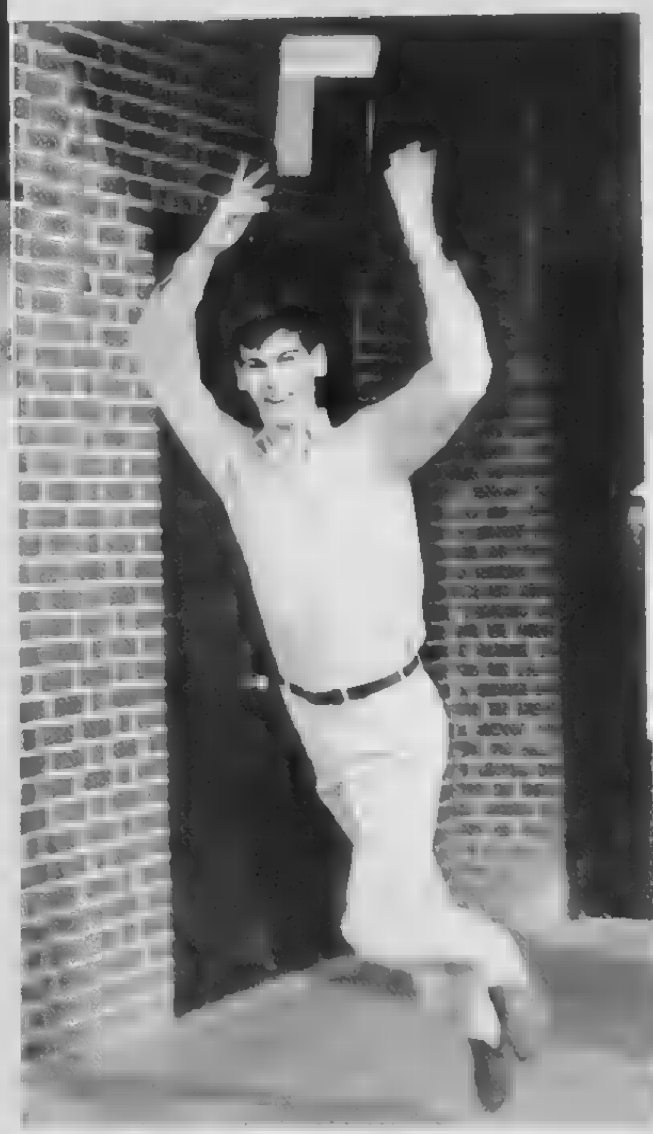

• Winston-Salem
HUNTER PUBLISHING COMPANY
■ North Carolina

SIDNEY S. CAMPEN, EDENTON, N. C.